

tyco / *Electronics*

European **2006** *Product Catalog*



Premises Cabling

AMP
NETCONNECT

AMPTRAC™

Intelligent Infrastructure Management System

Fully automated system

- reduces costly **network failures** and **downtimes**
- integrates **network layer** and **physical layer management**
- offers 100% accurate **documentation** in **real-time**
- features integration into **facility management** tools
- improves **asset utilization**
- increases the **company's productivity**

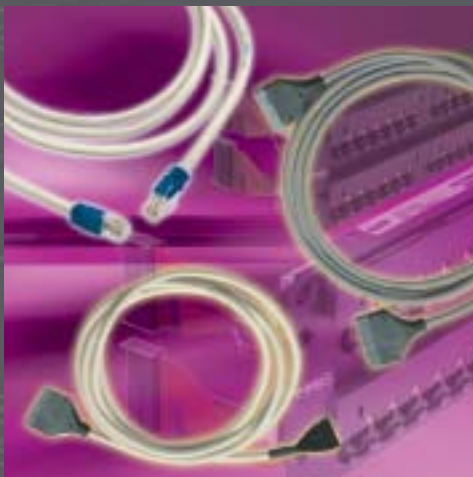
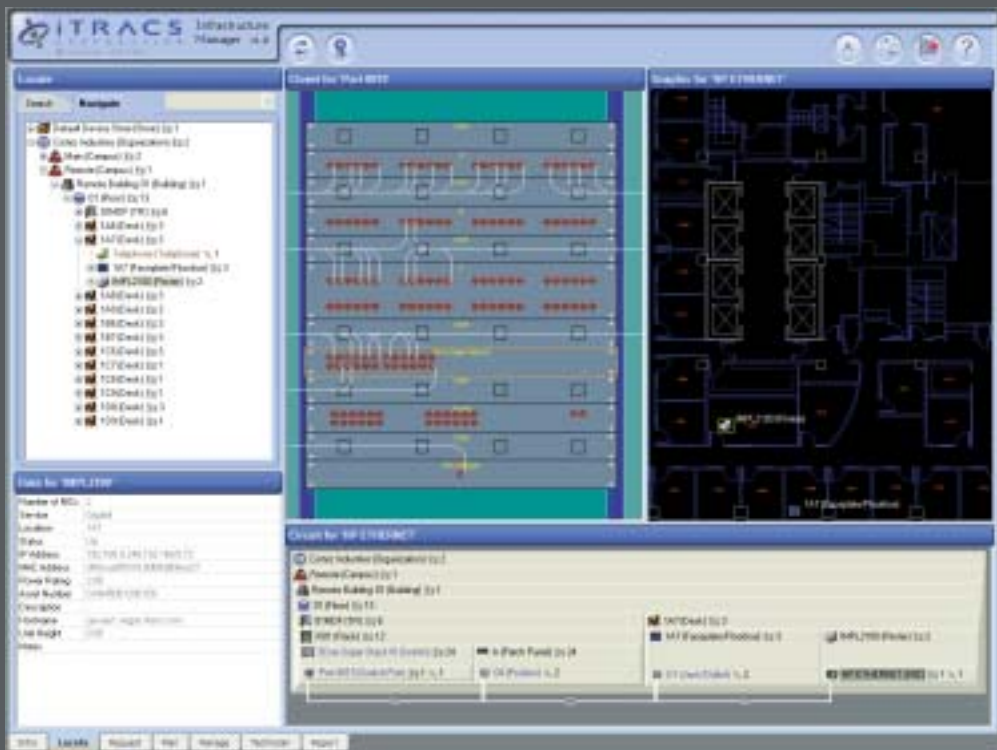

Prepare your network today for tomorrow's intelligent infrastructure management requirements – without an uplift in cost!

AMPTRAC™
Ready!

The AMPTRAC *Ready!* patch panel series enables you to prepare your network for an Intelligent Infrastructure Management System years before you actually implement the AMPTRAC system. These industry standard 19" patch panels are installed like any other typical passive panel in your rack. Once an Infrastructure Management is needed, just plug upgrade kits onto these panels and enjoy all features of the AMPTRAC System without any cutting off or disruption of the installed cabling system!

Learn more about this remarkable product set in this catalog on pages 10 & 13 (for UTP) and 31 & 32 (for STP).

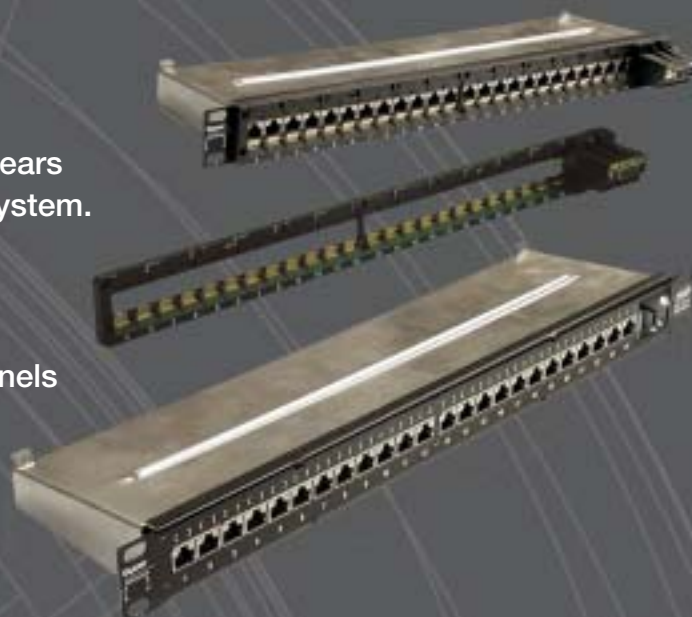

Table of Contents

1
2
3
4
5
6
7

Unshielded Twisted Pair (UTP) Cabling Systems

7

Shielded Twisted Pair (STP) Cabling Systems

27

Fibre Optic (FO) Cabling Systems

49

Ethernet LAN Solutions

85

Universal Outlets/Faceplates (unpopulated)

93

Tools, Baluns, Miscellaneous

101

Index

119

Twenty-five years from now, you'll thank us.

We are confident that your AMP NETCONNECT system will keep performing to current industry standards. If ever it does not meet those standards within 25 years of the date of installation, we'll provide the reasonable parts and labor to replace or repair the AMP NETCONNECT product.

- 25 years coverage on system performance
- 25 years coverage on components
- 25 years coverage on applications
- Based on industry standards
- Includes parts and labor
- Tyco Electronics provides coverage directly to the end user— if something is wrong, Tyco Electronics will make it right

It's Standard Equipment

This coverage is automatically part of the package when you specify AMP NETCONNECT products end-to-end and when a Tyco Electronics-authorized NETCONNECT Design & Installation (ND&I) contractor registers the network design with Tyco Electronics and performs the actual installation in accordance with AMP NETCONNECT requirements.

Who's Covered

Unlike most system suppliers, Tyco Electronics provides warranty coverage directly to the end user.

Many suppliers provide coverage to the installers, who then provide coverage to the customers. But with the Tyco Electronics warranties, there are no middlemen. The warranties are between you and Tyco Electronics.

Which means if something goes wrong, we'll fix it.



Some conditions may apply. For more information contact your local AMP NETCONNECT sales office (see backpage of this catalog for Phone and Fax).



Turning the Right Components Into a Complete Network Infrastructure System

AMP NETCONNECT is one of the leading companies in premise cabling systems and offers a big spectrum of products for networking installations. The intention of this catalog is to provide a good overview over the available components in different technologies. Therefore the catalog is splitted into Unshielded Twisted Pair (Chapter 1), Shielded Twisted Pair (Chapter 2) and Fibre Optic (Chapter 3) Cabling Systems. Within these chapters the components are grouped by family (system cables, patch panels, connectivity, outlets, patch cords etc.). Unpopulated universal outlets and faceplates applicable for all 3 technologies can be found in Chapter 5. Active devices like Ethernet Switches, Media Converters or Wireless LAN equipment are located in Chapter 4. Tools, baluns, cable management and labeling accessories in Chapter 6 are completing the product portfolio.

To provide a quick guide for selecting the correct system components in an easy way, the following 3 pages offer a "system selection guideline":

- **Step 1:** Which technology is selected?
Unshielded Twisted Pair (UTP), Shielded Twisted Pair (STP) or Fibre Optic (FO)
- **Step 2:** Which System Performance is needed?
Category 3, 5E, 6 or 7 for Twisted Pair – OM1, 2, 3 (multimode) or OS1 (singlemode) for Fibre Optic
- **Step 3:** What kind of connector termination should be used?
Classic IDC Block Jack, variable edge connector system or CrossConnect for Twisted Pair (TP) – Epoxy/splicing technologies, quick termination technology or a ready-terminated system for Fibre Optic

After these main questions are answered only those Connectivity Systems remain that meet the selected criteria. The planner can use the block arrow schemes on pages 4, 5 and 6 which refer to a channel link (see figure below). Following these block arrows from left to right will help finding the required system components quickly. Within one arrow all components are exchangeable and can be combined with other products of the following arrows.

Example: A shielded, Category 6 IDC Block Jack System should be created (→ STP → Cat. 6 → IDC Block Jack).

Remaining options are the **SL 110Connect System** with cable jacks (page 41) as well as the **AMP-TWIST-6S System** using either die-cast dual outlets (page 45) or also cable jacks (page 41). The patch panel choice for both systems is either the PCB-based 24-port-panel (page 31) or unpopulated patch panels (page 32) that can be filled with cable jacks. For system horizontal cable PiMF COMPACT 250 (page 28) is the minimum choice. Patch cords for this system are found on page 46, accessories in the related chapters mentioned at the bottom of each of the following 3 pages.

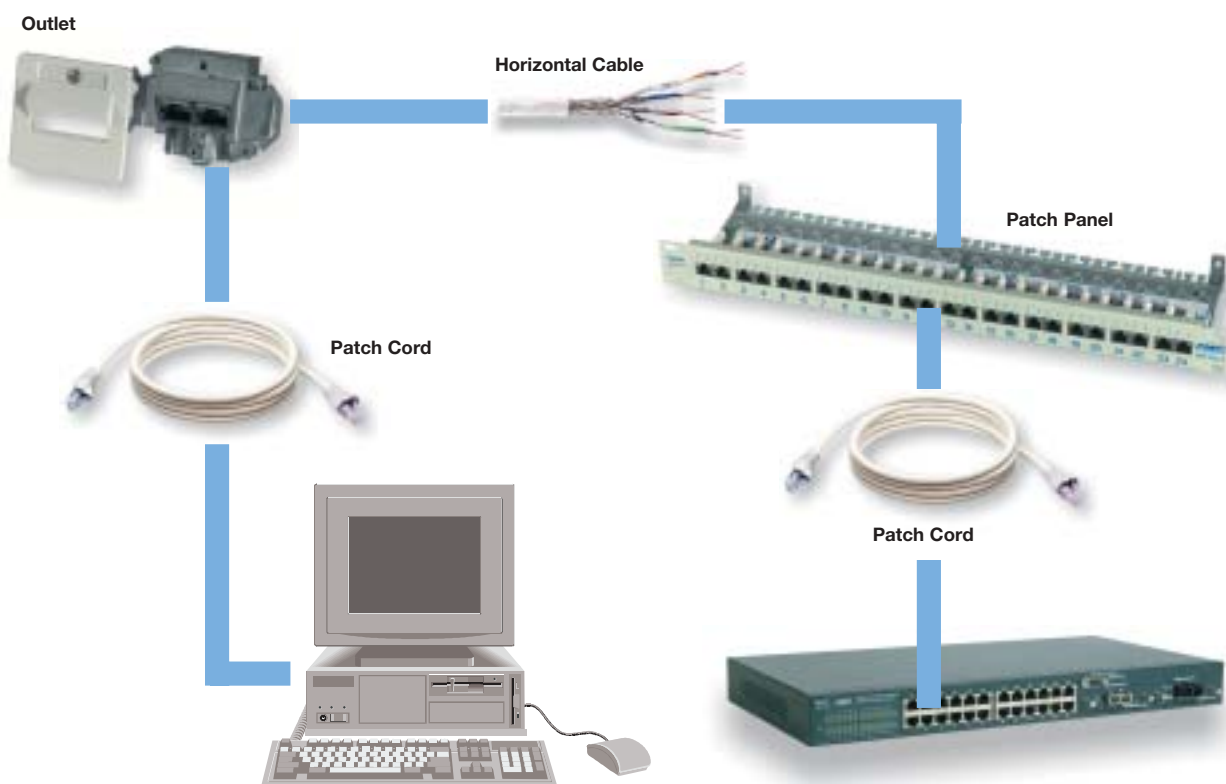





Link Model of a Complete Network System

Technology	Performance	Termination-Technique	Relevant System Components with Page References			
UTP			Connect. System 	Patch Panels 	System Cables 	Patch Cords
	Cat. 6	IDC Block Jack	SL 110Connect 20 BS Low Profile 22	PCB Panel 10 SL 110C Panels 10, 11, 13 Unpopulated Panels 13	U/UTP Horizontal 8	RJ-45 (LSZH or PVC) 23 CPT Cable Assembly 26
		CrossConnect	610XC Conn. Blocks 16 610XC Wiring Blocks 16 610XC Kits 17	610XC 19" Panel 16 610XC Frames 17	U/UTP Horizontal 8	610XC/610XC 25 610XC/RJ-45 25
	Cat. 5E	IDC Block Jack	SL 110Connect 20 SL Toolless 20 Standard 110Connect 21, 22 BS Low Profile 22 „Mosaic“ Dual Outlet 22	PCB Panel 11 SL 110C Panel 11, 13 6Block Panels 12 Unpopulated Panels 13	U/UTP Horizontal 8 25pair PS Cable 9	RJ-45 (LSZH or PVC) 24 CPT Cable Assembly 26
		CrossConnect	110XC Conn. Blocks 18 110XC Wiring Blocks 18 110XC Kits 19	110XC 19" Panel 18 110XC Frames 19	U/UTP Horizontal 8 25pair PS Cable 9	110XC/110XC 25 110XC/RJ-45 25
		Industrial	EtherSeal Kits 21 Faceplates/Enclosures 97	PCB Panel 11 SL 110C Panel 11, 13 6Block Panels 12 Unpopulated Panels 13	U/UTP EtherSeal Cable 8	EtherSeal Cord 26
	Cat. 3	IDC Block Jack	SL 110Connect 20 SL Toolless 20 Standard 110Connect 21 Telephone Coupler 21	Telephone Panels 12 Unpopulated Panels 13	Telephone Backbone Cable 9 25pair PS Cable (Cat.5E) 9	RJ-45 (Cat.5E) 24

The following sections are valid for all systems on this page:

Ethernet LAN Solutions	85-92
Outlets/Faceplates	93-100
Twisted Pair Tools	103-104
Cable Management	113-114
Labeling	115-118

Technology	Performance	Termination-Technique	Relevant System Components with Page References			
			Connect. System 	Patch Panels 	System Cables 	Patch Cords 
STP	Cat. 7+	Variable Edge Connector	ACO+ Inserts 33 ACO+ Outlet Kits 42-44 ACO+ Edge C. Mk II 43	ACO+ Panel Kits 30	PIMF 1200 MHz 28 PIMF 600 MHz 28 PIMF COMPACT 600 28	TERA™ 46 RJ-45 PIMF 600 MHz 46
	Cat. 6	IDC Block Jack	AMP-TWIST-6S (Jack) 41 SL 110Connect 41 AMP-TWIST-6S (Outlet) 45	PCB Panel 31 Modular Jack Panel 32 Unpopulated Panels 32	PIMF COMPACT 250 28	RJ-45 PIMF 600 MHz 46 CPT Cable Assembly 48
		Variable Edge Connector	ACO+ Inserts 34, 37 ACO+ Outlet Kits 42-44 ACO+ Edge C. Mk II 43	ACO+ Panel Kits 30	PIMF COMPACT 250 28	RJ-45 PIMF 600 MHz 46
	Cat. 5E	IDC Block Jack	SL 110Connect 41 SL Toolless 41 Standard 110Connect 41 „Mosaic“ Dual Outlet 45	PCB Panel 31 Unpopulated Panels 32	SF/UTP Horizontal 29 F/UTP Horizontal 29	RJ-45 SF/UTP 47 RJ-45 F/UTP 47
		Variable Edge Connector	ACO+ Inserts 35-38 ACO+ Outlet Kits 42-44 ACO+ Edge C. Mk II 43	ACO+ Panel Kits 30	PIMF COMPACT 250 28	RJ-45 SF/UTP 47 RJ-45 F/UTP 47
		Industrial	EtherSeal Kits 41 Faceplates/Enclosures 97	PCB Panel 31 Unpopulated Panels 32	SF/UTP EtherSeal Cable 29	EtherSeal Cord 48

The following sections are valid for all systems on this page:

Ethernet LAN Solutions	85-92
Outlets/Faceplates	93-100
Twisted Pair Tools	103-104
Cable Management	113-114
Labeling	115-118

Technology	Performance	Termination-Technique	Relevant System Components with Page References			
			Connect. System 	Patch Panels 	System Cables 	Patch Cords
FO	OS1 9 µm	Classic Epoxy/Splice	ST, SC, LC 70, 71, 80 MTRJ (Pigtail) 80	19" ST, SC, LC 57-63 19" MTRJ 57, 59-61, 63 Wall Mount Enclosure 64-67	Fiber Optic Cable 51-56	ST, SC, LC 82, 83 MTRJ 81, 83
		Quick Termination	LightCrimp ST 77 LightCrimp Plus SC, LC 76	19" ST, SC 57-63 Wall Mount Enclosure 64-66	Fiber Optic Cable 51-56	ST, SC, LC 82, 83 MTRJ 81, 83
		Ready-terminated	MPO Cassettes 60 MPO Fanout Cords 84	19" Rack Mount 59 Wall Mount Enclosure 64-66	MPO Trunk Cable 84	ST, SC, LC 82, 83 MTRJ 81, 83
	OM3 50 µm XG	Classic Epoxy/Splice	SC, LC 70, 71, 80 MTRJ (Pigtail) 80	19" SC, LC 57-63 19" MTRJ 57, 59-61, 63 Wall Mount Enclosure 64-67	Fiber Optic Cable 51-56	SC, LC 82, 83 MTRJ 81
		Quick Termination	LightCrimp Plus SC, LC 76 MTRJ XG 68, 69	19" SC, LC 57-63 Wall Mount Enclosure 64-66	Fiber Optic Cable 51-56	SC, LC 82, 83 MTRJ 81
		Ready-terminated	MPO Cassettes 60 MPO Fanout Cords 84	19" Rack Mount 59 Wall Mount Enclosure 64-66	MPO Trunk Cable 84	SC, LC 82, 83 MTRJ 81
	OM2 50 µm & OM1 62,5 µm	Classic Epoxy/Splice	ST, SC, LC 70, 71, 80 MTRJ (Pigtail) 80	19" ST, SC, LC 57-63 19" MTRJ 57, 59-61, 63 Wall Mount Enclosure 64-67	Fiber Optic Cable 51-56	ST, SC, LC 82, 83 MTRJ 81, 83
		Quick Termination	LightCrimp ST, SC 77 LightCrimp Plus ST, SC, LC 76 MTRJ 68, 69	19" ST, SC 57-63 19" MTRJ 57, 59-61, 63 Wall Mount Enclosure 64-66	Fiber Optic Cable 51-56	ST, SC, LC 82, 83 MTRJ 81, 83
		Ready-terminated	MPO Cassettes 60 MPO Fanout Cords 84	19" Rack Mount 59 Wall Mount Enclosure 64-66	MPO Trunk Cable 84	ST, SC, LC 82, 83 MTRJ 81, 83

The following sections are valid for all systems on this page:

Ethernet LAN Solutions	85-92
Outlets/Faceplates	93-100
Fibre Optic Tools	105-112
Cable Management	113-114
Labeling	115-118



1.

Unshielded Twisted Pair (UTP) Cabling Systems

- Cost effective components for fast and easy installation
- Complete Systems (System Cable, Patch Panels, Outlets, Patch Cords)
- Available from Cat. 3 up to Cat. 6:
 - Cat. 6: High-end technology, Pyramid Tested, Gigabit Ethernet
 - Cat. 5E: Reliable cost-effective technology, Gigabit Ethernet
 - Cat. 3: Standard technology for telephone applications, very cost effective and high density
- Patch panels & outlets in PCB design or for discrete jacks
- MRJ-21 connector system:
 - High density modular pluggable cabling system supporting Gigabit Ethernet
 - Perfect for data center environments
- CrossConnect XC System:
 - reliable and cost effective high-density distribution system
 - Cat. 6 or 5E performance for Data and Voice Applications

Unshielded Twisted Pair (UTP) Cabling Systems

System Cables	8
Patch Panels	10
MRJ-21 Connector System	14
CrossConnect XC	16
Connectivity	20
Wall Outlets	22
Patch Cords	23

Cat. 6 U/UTP 250 MHz Cable

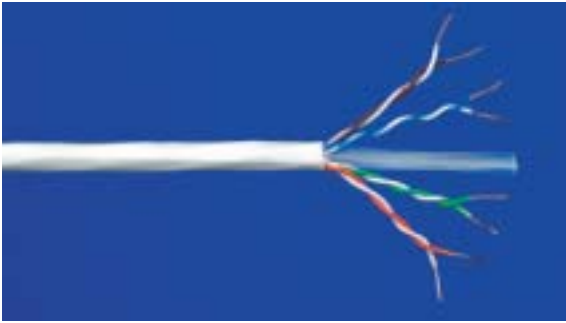

Product Facts:

- 250 MHz Cat. 6 U/UTP Cable acc. ISO 11801 2nd edition and EIA/TIA-854
- X-Web Spacer Design
- AWG 23

Color: white

-X	Packaging
-2	305 m, Reel-In-A-Box
-3	1000 m, Reel

Sheathing	Type	OD	Packaging	Part Number
PVC	Simplex	5,7 mm	see table	0-0219584-X
LSZH	Simplex	5,7 mm	see table	0-0219585-X
LSZH	Duplex	2 x 5,7 mm	500 m/Reel	0-1711053-1

Cat. 5E U/UTP 100 MHz Cable



Product Facts:

- 100 MHz Cat. 5E U/UTP Cable
- Very low skew, supports Gigabit Ethernet 1000Base-T
- AWG 24

Color: white

-X	Packaging
-2	305 m, Pullbox
-3	1000 m, Reel

Sheathing	Type	OD	Packaging	Part Number
PVC	Simplex	5,1 mm	see table	0-0057535-X
LSZH	Simplex	5,1 mm	see table	0-0057538-X
LSZH	Duplex	2 x 5,1 mm	500 m/Reel	0-1711043-1

EtherSeal Cat. 5E U/UTP 100 MHz Cable



Product Facts:

- Meets or exceeds TIA/EIA and ISO Category 5E specifications
- Exceeds all requirements for Gigabit Ethernet
- Sunlight (UV) resistant for harsh environments
- Oil resistant, Level II
- Double jacketed – PVC
- CMR (Riser) rated

Color: grey

Sheathing	OD	Packaging	Part Number
Solid conductors	6,35 mm	305 m/Reel	0-1499447-3
Stranded conductors	6,60 mm	305 m/Reel	0-1499448-3

25 Pair Cat. 5 PowerSum Backbone Cable

Product Facts:

- Cat. 5 Backbone Cable, also for horizontal cabling
- 25 Pair construction
- AWG 24

Color: white

Sheathing	OD	Packaging	Part Number
PVC	12,2 mm	305 m/Reel	0-0057534-1
LSZH	12,2 mm	305 m/Reel	0-0057537-1



Multi-Pair Cat. 3 Backbone Cable

Product Facts:

- Cat. 3 Telephone Backbone Cable
- AWG 24
- LSZH Jacket

Color: white

No. of Pairs	OD	Packaging	Part Number
50	15,4 mm	305 m/Reel	0-0057888-4
100	21,9 mm	305 m/Reel	0-0057533-4



Cat. 6 – AMPTRAC Ready! Patch Panel

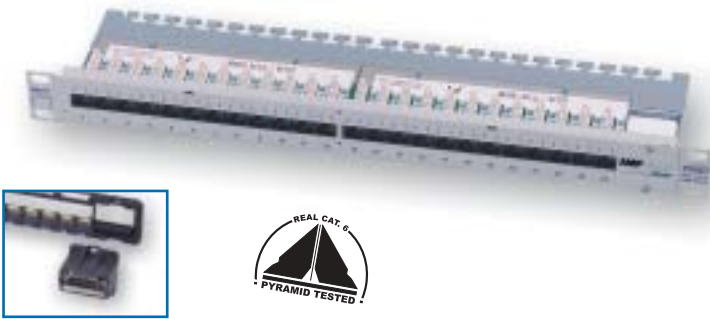

Product Facts:

- 19", 1 U, RJ-45 Patch Panel with 24 ports
- AMPTRAC Ready! version: prepared for AMPTRAC upgrade
- Full AMPTRAC version: fully equipped with AMPTRAC functionality
- Cat. 6 Pyramid Tested (see page 127)
- LSA+ tool compatible enhanced 110 IDC blocks
- Rear cable management
- Universal wiring – T568 A or B wiring pattern
- Protected PCB

Description	Color	Part Number
Cat. 6 Full AMPTRAC patch panel	black (RAL 9005)	0-1711147-1
Cat. 6 AMPTRAC Ready! patch panel	black (RAL 9005)	0-1711147-2
Cat. 6 AMPTRAC Ready! patch panel	light grey (RAL 7035)	0-1711147-3
I/O Upgrade Kit from AMPTRAC Ready! to Full AMPTRAC	black	0-1711148-1

Cat. 6 – SL 110C Patch Panel without Rear Cable Management



Product Facts:

- 19", RJ-45 patch panel (except 12 port)
- 12-Port Mini Patch Panel mounts vertically on 89D bracket (included)
- Cat. 6 Pyramid Tested (see page 127)
- Ports may be exchanged individually
- Universal wiring – T568 A or B wiring pattern
- Incl. strain relief
- Replacement labels and clear label covers on page 117
- Can be supplied with jacks loose packed to allow easier installation

Color: black

No. of Ports	Height	Part Number
12	mounts vertically	0-1375013-X
24	1 U	0-1375014-X
48	2 U	0-1375015-X
96	4 U	0-1375016-X

Cat. 6 – SL 110C Angled Patch Panel without Rear Cable Management



Product Facts:

- Angled patch panels with 140 mm protrusion
- Eliminates the need for horizontal cable management
- Cat. 6 Pyramid Tested (see page 127)
- Ports may be exchanged individually
- Universal wiring – T568 A or B wiring pattern
- Incl. strain relief
- Can be supplied with jacks loose packed to allow easier installation

Color: black

No. of Ports	Height	Part Number
24	1 U	0-1499600-1
48	2 U	0-1499601-1

Cat. 6 – Inclined SL 110C Patch Panel with Rear Cable Management

Product Facts:

- 19", 1 U, RJ-45 patch panel with 24 ports
- Cat. 6 Pyramid Tested (see page 127)
- Inclined design for ergonomic termination
- Ports may be exchanged individually
- Universal wiring – T568 A or B wiring pattern
- Replacement labels and clear label covers on page 117

Color: black

Description	Part Number
Cat. 6 – inclined PCB Patch Panel with rear cable management	0-0336653-1

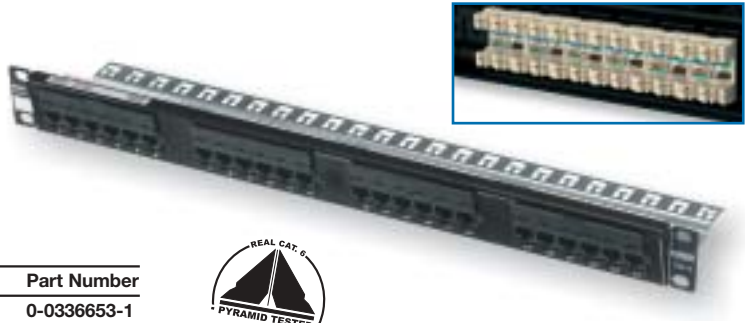

Cat. 5E – PCB Patch Panels with Rear Cable Management

Product Facts:

- 19", 1 U, RJ-45 patch panel with 24 or 48 ports
- Cat. 5E
- LSA+ & 110Connect compatible connecting blocks
- Universal wiring – T568 A or B wiring pattern

No. of Ports	Height	Color	Part Number
24	1 U	see table	0-0336695-X
48	1 U	black	0-1711284-1

-X	Color
-1	grey (RAL 7032)
-2	black (RAL 9005)
-3	light grey (RAL 7035)



Cat. 5E – SL 110C Patch Panel without Rear Cable Management

Product Facts:

- 19", RJ-45 patch panel (except 12 port)
- 12-Port Mini Patch Panel mounts vertically on 89D bracket (included)
- Cat. 5E
- Ports may be exchanged individually
- Universal wiring – T568 A or B wiring pattern
- Replacement labels and clear label covers on page 117
- Can be supplied with jacks loose packed to allow easier installation

Color: black

No. of Ports	Height	Part Number
12	mounts vertically	0-1479153-X
24	1 U	0-1479154-X
48	2 U	0-1479155-X
96	4 U	0-1479156-X

-X	Delivery
-1	Jacks installed
-2	Jacks loose



Cat. 5E – SL 110C Angled Patch Panel without Rear Cable Management

Product Facts:

- Angled patch panels with 140 mm protrusion
- Eliminates the need for horizontal cable management
- Cat. 5E
- Ports may be exchanged individually
- Universal wiring – may be terminated to T568A or T568B
- Incl. strain relief
- Can be supplied with jacks loose packed to allow easier installation

Color: black

No. of Ports	Height	Part Number
24	1 U	0-1499602-1
48	2 U	0-1499603-1



Cat. 5E – 6Block Patch Panels without Rear Cable Management



No. of Ports	Height	Part Number
12	mounts vertically	0-0406390-1
24	1 U	0-0406330-1
48	2 U	0-0406331-1
96	4 U	0-0406332-1

Product Facts:

- 19", RJ-45 patch panel (except 12 port)
- 12-Port Mini Patch Panel mounts vertically on 89D bracket (included)
- Cat. 5E
- LSA+ & 110Connect compatible connecting blocks
- Termination also with 5 Pair tool supported
- Universal wiring – T568 A or B wiring pattern
- Replacement labels and clear label covers on page 117

Color: black

Cat. 5E – Inclined 6Block Patch Panel with Rear Cable Management



Description	Part Number
Cat. 5E – inclined PCB patch panel with rear cable management	0-0336647-1

Product Facts:

- 19", 1 U, RJ-45 Patch Panel with 24 ports
- Cat. 5E
- With rear cable management
- Inclined design for ergonomic termination
- LSA+ & 110Connect compatible connecting blocks
- Termination also with 5 Pair tool supported
- Universal wiring – may be terminated to T568A or T568B
- Replacement labels and clear label covers on page 117

Color: black

Cat. 3 – PCB Patch Panels for Telephone Applications



Product Facts:

- 19", 1 U, telephone panel with 50 ports
- With rear cable management
- LSA+ compatible connecting blocks
- Connecting blocks for conductor diameter range of 0.4–0.65 mm
- 3 holders for additional cable strain relief (comfort)
- Additional options for active pin presentation allow full PBX support

Description	Active Pins	Color	Part Number
50 port panel	3-4-5-6	light grey (RAL 7035)	0-1394060-1
50 port panel	3-4-5-6	black (RAL 9005)	0-1394060-2
50 port panel	3-4-5-6	green (RAL 6032)	0-1394060-4
50 port panel	1-2-4-5	black (RAL 9005)	0-1394060-5
50 port panel	4-5-7-8	black (RAL 9005)	0-1394060-6

Angled Modular Patch Panel (loaded)

Product Facts:

- 24 port angled patch panel in low profile design
- Allows installation within an enclosed cabinet environment
- Panels are supplied with connectivity (24 Jacks)



Description	Part Number
Hi-D patch panel with 24 Cat. 6 SL UTP Jacks	1-1671079-1
Hi-D patch panel with 24 Cat. 5E SL UTP Jacks	1-1671079-3

Flushmount AMPTRAC Ready! Patch Panel (unloaded)

Product Facts:

- 19" unloaded flushmount patch panel to be equipped with different SlimLine jacks (see below)
- AMPTRAC Ready! version: prepared for AMPTRAC upgrade
- Full AMPTRAC version: fully equipped with AMPTRAC functionality
- Hosts up to 24 SL Jacks
- AMPTRAC functionality not applicable for jacks with dustcover



Description	Color	Part Number
Full AMPTRAC Unloaded flushmount panels	black (RAL 9005)	0-1711278-1
AMPTRAC Ready! unloaded flushmount panels	black (RAL 9005)	0-1711278-2
AMPTRAC Ready! unloaded flushmount panels	light grey (RAL 7035)	0-1711278-3
I/O Upgrade Kit from AMPTRAC Ready! to Full AMPTRAC	black	0-1711148-1

Flushmount Patch Panels (unloaded)

Product Facts:

- 19" Standard Modular unloaded panel to be equipped with different modular jacks (see below)
- Including VDE 0100 ground clamp
- Ports are iconable (see page 115)

-X	Color
-1	black (RAL 9005)
-2	grey (RAL 7032)
-3	creme white (RAL 9001)
-4	light grey (RAL 7035)

No. of Ports	Height	Part Number
16	1 U	0-0336525-X
24 (for SL Jacks only)	1 U	0-0336526-X



16-Port-Panel



24-Port-Panel

The Panels above are to be equipped with the following Modular Jacks (see also Page 20/21):



SL 110Connect Jack



110Connect Jack



SL Toolless Jack

MRJ-21 Snap-In Cassette



Product Facts:

- High-performance copper cabling for guaranteed application performance
- High-density, small form factor connectivity
- Factory terminated and tested solution
- Modular, pluggable solution
- Application specific cassettes

Color: black

Description	MRJ-21 Plugs	RJ-45 Ports	Part Number
Snap-In Cassette for 100Base-T	1	12	0-1479452-1
Snap-In Cassette for 1000Base-T	1	6	0-1479459-1
19" Frontplate panel 1 U for 3 Cassettes	–	–	0-1479451-1

MRJ-21 Patch Panel, 1 U, Angled



Product Facts:

- High-performance copper cabling for guaranteed application performance
- High-density, small form factor copper connector interface
- Angled panel with 48 ports on 1 U
- Available with AMPTRAC functionality
- Factory terminated and tested solution
- Modular, pluggable solution
- Angled panel with 140 mm protrusion

Color: black

Description	MRJ-21 Plugs	RJ-45 Ports	Part Number
Standard angled panel for 1000Base-T	8	48	0-1777052-1
AMPTRAC angled panel for 1000Base-T	8	48	0-1777053-1

MRJ-21 Patch Panel, 1 U, Straight



Product Facts:

- High-performance copper cabling for guaranteed application performance
- High-density, small form factor copper connector interface
- Straight panel with 24 or 48 ports on 1 U
- Available with AMPTRAC functionality
- Factory terminated and tested solution
- Modular, pluggable solution

Color: black

Description	MRJ-21 Plugs	RJ-45 Ports	Part Number
Standard straight panel for 1000Base-T	4	24	0-1777029-1
AMPTRAC straight panel for 1000Base-T	4	24	0-1777029-2
Standard straight panel for 100Base-T	4	48	0-1435965-1
AMPTRAC straight panel for 100Base-T	4	48	0-1777042-1
Standard straight panel for 1000Base-T	8	48	0-1435971-1
AMPTRAC straight panel for 1000Base-T	8	48	0-1777041-1

MRJ-21 to MRJ-21 Cable Assemblies

Product Facts:

- Factory terminated and tested solution
- Modular, pluggable solution
- Dense CHAMP style double blade design with offset jackscrew
- Contact layout and footprint for differential pairs creates reduced crosstalk and built-in compensation
- 1,5 to 4 times the port density of 2 x 6 Stacked Mod Jack (RJ-45)
- 3 times the port density of an RJ-21
- Jackscrew for positive latching and secure cable retention

Color: grey



Description	Part Number
MRJ-21 to MRJ-21, 180° back shell	Y-1499515-X

Y- -X	Length	Y- -X	Length
0- -5	5,0 m	2- -5	25,0 m
1- -0	10,0 m	3- -0	30,0 m
1- -5	15,0 m	3- -5	35,0 m
1- -7	17,0 m	4- -0	40,0 m
2- -0	20,0 m	5- -0	50,0 m

Other lengths on request!

MRJ-21 to RJ-21 Cable Assemblies

Product Facts:

- Factory terminated and tested solution
- Modular, pluggable solution
- Dense CHAMP style double blade design with offset screw fixing
- Contact layout and footprint for differential pairs creates reduced crosstalk and built-in compensation
- 1,5 to 4 times the port density of 2 x 6 Stacked Mod Jack (RJ-45)
- Jackscrews for positive latching and secure cable retention

Color: grey



Description	Part Number
MRJ-21 to RJ-21, 180° back shell	Y-1499516-X

Y- -X	Length	Y- -X	Length
0- -5	5,0 m	2- -5	25,0 m
1- -0	10,0 m	3- -0	30,0 m
1- -5	15,0 m	3- -5	35,0 m
1- -7	17,0 m	4- -0	40,0 m
2- -0	20,0 m	5- -0	50,0 m

Other lengths on request!

MRJ-21 Fanout Cable to Multiple RJ-45 Plugs

Product Facts:

- Factory terminated and tested solution
- Modular, pluggable solution
- Dense CHAMP style double blade design with offset screw fixing
- Contact layout and footprint for differential pairs creates reduced crosstalk and built-in compensation
- 3 times the port density of an RJ-21
- Jackscrews for positive latching and secure cable retention

Color: grey



Description	Part Number
MRJ-21 to 6 RJ-45 for 1000Base-T, 180° back shell	Y-1499520-X
MRJ-21 to 12 RJ-45 for 100Base-T, 180° back shell	Y-1499521-X

Y- -X	Length	Y- -X	Length
0- -5	5,0 m	2- -5	25,0 m
1- -0	10,0 m	3- -0	30,0 m
1- -5	15,0 m	3- -5	35,0 m
1- -7	17,0 m	4- -0	40,0 m
2- -0	20,0 m	5- -0	50,0 m

Other lengths on request!

610XC – Connecting Blocks



Product Facts:

- Cat. 6
- Double sided IDC contacts
- Terminates AWG 22–24 (solid or stranded) wires
- 4 or 5 Pair blocks with corresponding colour coding
- UL listed

No. of Pairs	Part Number
4 pairs	0-1479245-1
5 pairs	0-1479246-1

610XC – Wiring Blocks with Mounting Legs



Product Facts:

- Wiring blocks including mounting legs
- Cat. 6
- Terminates AWG 22–24 (solid or stranded) wires
- Available for 50, 100 or 300 pairs for wall mount applications
- Labeling accessories available (see page 118)
- UL listed

No. of Pairs	Part Number
50 pairs	0-1479247-1
100 pairs	0-1479248-1
300 pairs	0-1479249-1

610XC – Wiring Blocks without Mounting Legs



Product Facts:

- Wiring blocks without mounting legs
- Cat. 6
- Terminates AWG 22–24 (solid or stranded) wires
- Labeling accessories available (see page 118)
- UL listed

No. of Pairs	Part Number
50 pairs	0-1479250-1
100 pairs	0-1479251-1

610XC – 19" Panels



Product Facts:

- Cat. 6
- For installation of 610XC CrossConnect in 19" racks
- Cable management panels available as an option (see page 113)
- UL listed

No. of Pairs	Height	Part Number
100 pairs	1 U	0-1479622-1
200 pairs	2 U	0-1479623-1
400 pairs	5 U	0-1479624-1

610XC – CrossConnect Kits

Product Facts:

- Kits include wiring blocks with mounting legs, connecting blocks as well as label holders and labels
- Cat. 6
- Terminates AWG 22–24
- Available for 50, 100 or 300 pairs
- For 4 and 5 pairs
- Labeling accessories available (see page 118)
- UL listed

No. of Pairs Wiring Blocks	No. of Pairs Connecting Blocks	Part Number
50 pairs	4 pairs	0-1479252-1
50 pairs	5 pairs	0-1479253-1
100 pairs	4 pairs	0-1479254-1
100 pairs	5 pairs	0-1479255-1
300 pairs	4 pairs	0-1479256-1
300 pairs	5 pairs	0-1479257-1



610XC – CrossConnect Distribution Frame Kits

Product Facts:

- Easy and fast installation
- Reduces time for planning and installation of a complete distribution frame
- Kits include metal back frame, wiring blocks, connecting blocks, cable management troughs as well as designation strips and appropriate hardware
- UL listed

No. of Pairs Wiring Blocks	No. of Pairs Connecting Blocks	Part Number
300 pairs	4 pairs	0-1479258-1
300 pairs	5 pairs	0-1479259-1
900 pairs	4 pairs	0-1479260-1
900 pairs	5 pairs	0-1479261-1



CrossConnect Patch Cords see Page 25

110XC – Connecting Blocks



Product Facts:

- Cat. 5E
- Double sided IDC contacts
- Terminates AWG 22–26 (solid or stranded) wires
- 3, 4 or 5 Pair blocks with corresponding colour coding
- UL listed

No. of Pairs	Part Number
3 pairs	0-0558400-1
4 pairs	0-0558401-1
5 pairs	0-0558402-1

110XC – Wiring Blocks with Mounting Legs



Product Facts:

- Wiring blocks including mounting legs
- Cat. 5E
- Terminates AWG 22–26 (solid or stranded) wires
- Available for 50, 100 or 300 pairs for wall mount applications
- Labeling accessories available (see page 118)
- UL listed

No. of Pairs	Part Number
50 pairs	0-0558841-1
100 pairs	0-0558842-1
300 pairs	0-0558843-1

110XC – Wiring Blocks without Mounting Legs



Product Facts:

- Wiring blocks without mounting legs
- Cat. 5E
- Terminates AWG 22–26 (solid or stranded) wires
- Labeling accessories available (see page 118)
- UL listed

No. of Pairs	Part Number
50 pairs	0-0558839-1
100 pairs	0-0558840-1

110XC – 19" Panels



Product Facts:

- Cat. 5E
- For installation of 110XC CrossConnect in 19" racks
- Cable management panels available as an option (see page 113)
- UL listed

No. of Pairs	Height	Part Number
100 pairs	1 U	0-0558635-1
200 pairs	2 U	0-0558637-1
400 pairs	5 U	0-0558639-1

110XC – CrossConnect Kits

Product Facts:

- Kits include wiring blocks with mounting legs, connecting blocks as well as label holders and labels
- UL listed

No. of Pairs Wiring Blocks	No. of Pairs Connecting Blocks	Part Number
50 pairs	3 & 4 pairs	0-0569432-1
50 pairs	4 & 5 pairs	0-0569433-1
50 pairs	5 pairs	0-0569434-1
100 pairs	3 & 4 pairs	0-0569438-1
100 pairs	4 & 5 pairs	0-0569439-1
100 pairs	5 pairs	0-0569440-1
300 pairs	3 & 4 pairs	0-0569444-1
300 pairs	4 & 5 pairs	0-0569445-1
300 pairs	5 pairs	0-0569446-1



110XC – CrossConnect Distribution Frame Kits

Product Facts:

- Easy and fast installation
- Reduces time for planning and installation of a complete distribution frame
- Kits include metal back frame, wiring blocks, connecting blocks, cable management troughs as well as designation strips and appropriate hardware
- UL listed

No. of Pairs Frames	No. of Pairs Connecting Blocks	Part Number
300 pairs	3 & 4 pairs	0-0569853-1
300 pairs	4 & 5 pairs	0-0569854-1
300 pairs	5 pairs	0-0569855-1
900 pairs	3 & 4 pairs	0-0569856-1
900 pairs	4 & 5 pairs	0-0569857-1
900 pairs	5 pairs	0-0569858-1



CrossConnect Patch Cords see Page 25

SL Series 110Connect Jacks



Y- -X	Color
0- -1	beige
0- -2	black
0- -3	white
0- -4	grey
0- -5	orange
0- -6	blue
0- -7	red
0- -8	yellow
0- -9	green

Product Facts:

- SlimLine (SL) Series: Thin profile improves outlet density
- Cat. 6 Pyramid Tested (see page 127)
- Jacks available with integral dust covers
- 90° or 180° cable dress for easy termination
- Universal wiring label permits wiring to T568A or T568B
- Bend-limiting strain relief included
- UL listed

Description	Wiring pattern	Part Number
Cat. 6 RJ-45 Jacks		
Cat. 6	T568A/T568B	0-1375055-X
Cat. 6 with dust cover	T568A/T568B	0-1375187-X
Cat. 5E RJ-45 Jacks		
Cat. 5E	T568A/T568B	0-1375191-X
Cat. 5E with dust cover	T568A/T568B	0-1375190-X
Cat. 3 RJ-11 Jacks		
Cat. 3 (6-Pos.)	RJ11C/RJ14C/RJ25C	0-1375192-X
Cat. 3 (6-Pos.) with dust cover	RJ11C/RJ14C/RJ25C	0-1375193-X

SL Series Toolless Jacks



Y- -X	Color
0- -1	beige
0- -2	black
0- -3	white
0- -4	grey
0- -5	orange
0- -6	blue
0- -7	red
0- -8	yellow
0- -9	green

Product Facts:

- SlimLine (SL) Series: Thin profile improves outlet density
- Cat. 5E
- Terminate with common pliers
- Hinged stuffer cap simplifies assembly
- Jacks available with integral dust covers
- Universal wiring label permits wiring to T568A or T568B
- UL listed

Description	Wiring pattern	Part Number
Cat. 5E Jacks		
Cat. 5E	T568A/T568B	0-1116604-X
Cat. 5E with dust cover	T568A/T568B	0-1339189-X
Cat. 3 Jacks		
Cat. 3 (6-Pos.)	RJ11C/RJ14C/RJ25C	0-1116603-X
Cat. 3 (6-Pos.) with dust cover	RJ11C/RJ14C/RJ25C	0-1339188-X

For Faceplates see Chapter 5 (page 93)

Standard 110Connect Jacks

Product Facts:

- Cat. 5E
- Universal wiring label permits wiring to T568A or T568B
- UL listed

Y- -X	Color
0- -1	beige
0- -2	black
0- -3	white
0- -4	grey
0- -5	orange
0- -6	blue
0- -7	red
0- -8	yellow
0- -9	green

Description	Wiring pattern	Part Number
Cat. 5E RJ-45 Jacks		
Cat. 5E	T568A/T568B	0-0406372-X
Cat. 3 RJ-45 and RJ-11 Jacks		
Cat. 3 (8-Pos.)	T568A/T568B	0-0406373-X
Cat. 3 (6-Pos.)	RJ11C/RJ14C/RJ25C	0-0406375-X



Modular Telephone-Couplers

Product Facts:

- Straight or angled Cat. 3 telephone coupler
- SL Series, fits into all faceplates
- Connects either 2 RJ-45 (8 pos.) or 2 RJ-11 (6 pos.) plugs

Color: black

Description	Cable Exit	Part Number
RJ-45 Coupler (8 pos.)	straight (180°)	0-0555052-1
RJ-45 Coupler (8 pos.)	angled (90°)	0-0555051-1
RJ-11 Coupler (6 pos.)	straight (180°)	0-0555050-1
RJ-11 Coupler (6 pos.)	angled (90°)	0-0555049-1



EtherSeal Jack and Coupler Kits

Product Facts:

- Category 6 or 5E and IP67 compliant, unshielded
- Traditional 110 tool and toolless versions
- Front-loading into enclosures and outlets
- Push-On and Twist Off Mating Action
- Blind mate with Polarized Keying
- Tactile feedback confirms full mating
- Optional Outlet Cap with tether available

Description	Part Number
Cat. 6 SL Series 110Connect Modular Jack Kit	0-1479565-2
Cat. 5E SL Series 110Connect Modular Jack Kit	0-1479563-2
Cat. 5E SL Series Toolless Modular Jack Kit	0-1479561-2
Cat. 5E SL Series In-Line Coupler Kit	0-1479599-2
Jack/Outlet Cap	0-1479591-2



For Faceplates see Chapter 5 (page 93)

Cat. 6 Low Profile Jacks (British Standard)

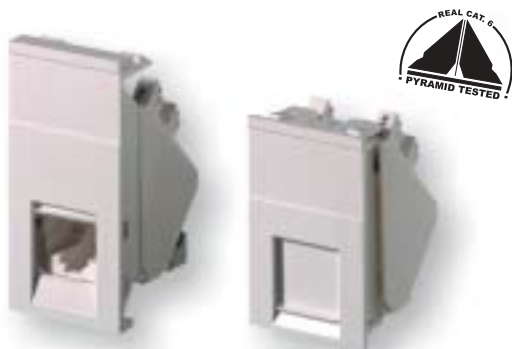

Product Facts

- Fixed wired RJ-45 Outlet
- Cat. 6 Pyramid Tested (see page 127)
- With integrated shutter
- Corresponding BS 50 mm mounting frame available (see page 98)

Color: signal white (RAL 9003)

Description	Part Number
Cat. 6 Low Profile Jack 25 x 50 mm	0-0336633-1
Cat. 6 Low Profile Jack LJ6C	0-0336631-1

Cat. 5E Low Profile Jacks (British Standard)



Product Facts

- Fixed wired RJ-45 Outlet
- Cat. 5E
- With integrated shutter
- Corresponding BS 50 mm mounting frame available (see page 98)

Color: signal white (RAL 9003)

Description	Part Number
Cat. 5E Low Profile Jack 25 x 50 mm	0-1339044-1
Cat. 5E Low Profile Jack LJ6C	0-1339042-1

Cat. 5E Outlet-Kit 110Connect (DIN)



Product Facts

- DIN Flushmount kit incl.
1 or 2 Standard 110Connect jacks
- Cat. 5E
- With integrated shutters
- With labeling field

Y-	Color
0-	almond (RAL 1013)
2-	pure white (RAL 9010)

Description	Part Number
Cat. 5E 1port-outlet	Y-0966106-5
Cat. 5E 2port-outlet	Y-0966105-5

Cat. 5E Dual Outlet 45 x 45 mm "Mosaic"



Product Facts

- Hard wired dual RJ-45 Outlet unshielded
- Cat. 5E
- Compatible to "Mosaic"
- With integrated shutters
- Side cable exit
- Individual ports are icon-able (see page 115)

Color: pure white (RAL 9010)

Description	Part Number
Cat. 5E Dual Outlet 45 x 45 mm "Mosaic"	0-0284232-1

Cat. 6 Patch Cord RJ-45 LSZH

Product Facts:

- Category 6 according to ISO/IEC 11801 2nd Ed. and EN-50173-1
- 4 Pair stranded U/UTP cable
- LSZH sheath
- Color-matched snagless boots
- Universal wiring

Color	Part Number
white	Y-1711091-X
blue	Y-1711094-X
grey	Y-1711093-X
yellow	Y-1711097-X
red	Y-1711096-X
green	Y-1711095-X

Y- -X	Length
1- -1	0,5 m
0- -1	1,0 m
0- -2	2,0 m
0- -3	3,0 m
0- -5	5,0 m
1- -0	10,0 m

Other lengths and colors on request!



Cat. 6 Patch Cord RJ-45 PVC (white)

Product Facts:

- Category 6 according to ISO/IEC 11801 2nd Ed.
- 4 Pair stranded U/UTP cable AWG 24
- Snagless boots
- Universal wiring
- PVC sheath
- UL listed

Color	Part Number
white	Y-1499001-X

Y- -X	Length
0- -9	0,5 m
0- -5	1,0 m
0- -6	2,0 m
0- -7	3,0 m
0- -8	5,0 m
1- -1	10,0 m

Other lengths on request!



Cat. 6 Patch Cord RJ-45 PVC (colored)

Product Facts:

- Category 6 according to ISO/IEC 11801 2nd Ed.
- 4 Pair stranded UTP cable AWG 24
- Color-matched snagless boots
- Universal wiring
- PVC sheath
- UL listed

Color	Part Number
blue	Y-0219886-X
grey	Y-0219885-X
yellow	Y-0219890-X
red	Y-0219888-X
green	Y-0219887-X

Y- -X	Length
0- -2	0,6 m
0- -3	0,9 m
0- -7	2,1 m
1- -0	3,0 m
1- -6	4,9 m
3- -0	9,1 m

Other lengths and colors on request!



Cat. 5E Patch Cord RJ-45 LSZH



Product Facts:

- Category 5E according to ISO/IEC 11801 2nd Ed. and EN-50173-1
- 4 Pair stranded U/UTP cable
- LSZH sheath
- Color-matched snagless boots
- Universal wiring

Color	Part Number
white	Y-1644076-X
blue	Y-1711035-X
grey	Y-1711038-X
yellow	Y-1711037-X
red	Y-1711028-X
green	Y-1711034-X

Y- -X	Length
1- -1	0,5 m
0- -1	1,0 m
0- -2	2,0 m
0- -3	3,0 m
0- -5	5,0 m
1- -0	10,0 m

Other lengths and colors on request!

Cat. 5E Patch Cord RJ-45 PVC (white)



Product Facts:

- Category 5E according to ISO/IEC 11801 2nd Ed.
- 4 Pair stranded U/UTP cable AWG 24
- Snagless boots
- Universal wiring
- PVC sheath
- UL listed

Color	Part Number
white	Y-0941761-X

Y- -X	Length
0- -9	0,5 m
0- -5	1,0 m
0- -6	2,0 m
0- -7	3,0 m
0- -8	5,0 m
1- -1	10,0 m

Other lengths on request!

Cat. 5E Patch Cord RJ-45 PVC (colored)



Product Facts:

- Category 5E according to ISO/IEC 11801 2nd Ed.
- 4 Pair stranded U/UTP cable AWG 24
- Color-matched snagless boots
- Universal wiring
- PVC sheath
- UL listed

Color	Part Number
blue	Y-0219242-X
grey	Y-0219241-X
yellow	Y-0219246-X
red	Y-0219244-X
green	Y-0219243-X

Y- -X	Length
0- -2	0,6 m
0- -3	0,9 m
0- -7	2,1 m
1- -0	3,0 m
1- -6	4,9 m
3- -0	9,1 m

Other lengths and colors on request!

Cat. 6 610XC to RJ-45 Patch Cord

Product Facts:

- Patch cord 610XC to RJ-45 Cat. 6
- 4 Pair stranded U/UTP cable, AWG 24 conductors, universal wiring
- PVC sheath
- UL listed

Color: black

Y- -X	Length
0- -2	0,6 m
0- -4	1,2 m
0- -6	1,8 m
0- -8	2,4 m
1- -0	3,0 m



Description	Wiring pattern	Part Number
4 pairs 610XC to RJ-45	T568A	Y-1499414-X
4 pairs 610XC to RJ-45	T568B	Y-1499413-X

Cat. 6 610XC to 610XC Patch Cord

Product Facts:

- Patch cord 610XC to 610XC Cat. 6
- 4 Pair stranded U/UTP cable, AWG 24 conductors, universal wiring
- PVC sheath
- UL listed

Color: black

Y- -X	Length
0- -2	0,6 m
0- -4	1,2 m
0- -6	1,8 m
0- -8	2,4 m
1- -0	3,0 m



Description	Part Number
1 pair 610XC to 610XC	Y-1479265-X
2 pairs 610XC to 610XC	Y-1479266-X
4 pairs 610XC to 610XC	Y-1479267-X

Cat. 5E 110XC to RJ-45 Patch Cord

Product Facts:

- Patch cord 110XC to RJ-45 Cat. 5E
- 4 Pair stranded U/UTP cable, AWG 24 conductors, universal wiring
- PVC sheath
- UL listed

Color: grey

Y- -X	Length
0- -2	0,6 m
0- -4	1,2 m
0- -6	1,8 m
0- -8	2,4 m
1- -0	3,0 m



Description	Wiring pattern	Part Number
2 pairs 110XC to RJ-45	T568A/10BASE-T	Y-0569685-X
2 pairs 110XC to RJ-45	T568B/10BASE-T	Y-0569669-X
4 pairs 110XC to RJ-45	T568A	Y-0569527-X
4 pairs 110XC to RJ-45	T568B	Y-0569528-X

Cat. 5E 110XC to 110XC Patch Cord

Product Facts:

- Patch cord 110XC to 110XC Cat. 5E
- 4 Pair stranded U/UTP cable, AWG 24 conductors, universal wiring
- PVC sheath
- UL listed

Color: grey

Y- -X	Length
0- -2	0,6 m
0- -4	1,2 m
0- -6	1,8 m
0- -8	2,4 m
1- -0	3,0 m



No. of Pairs	Part Number
1 pair 110XC to 110XC	Y-0569523-X
2 pairs 110XC to 110XC	Y-0569524-X
3 pairs 110XC to 110XC	Y-0569525-X
4 pairs 110XC to 110XC	Y-0569526-X

Consolidation Point Transition Cable Assemblies



Product Facts:

- Unshielded Twisted Pair Cable Assemblies
- Save time and money on moves adds and changes
- Performance according to ISO/IEC 11801 2nd Ed. and EN-50173-1
- Form connections between work area outlet and consolidation point
- SL Series 110Connect Jack to modular plug
- Solid wire cable
- LSZH cable sheath
- Universal wiring

Color: white

Y- -X	Length
0- -5	5,0 m
1- -4	7,5 m
1- -0	10,0 m
1- -5	15,0 m
2- -0	20,0 m

Performance	Part Number
Category 6	Y-1711027-X
Category 5E	Y-1711040-X

EtherSeal Cat. 5E Patch Cord



Product Facts:

- Category 5E and IP67 compliant
- Unshielded cable assembly
- Utilizes EtherSeal, industrial grade Cat. 5E cable
- Factory-terminated and tested for quality
- Push-On and Twist Off Mating Action
- Blind mate with Polarized Keying
- Tactile feedback confirms full mating
- Optional Plug Cap with available tether

Color: grey

Y- -X	Length
0- -3	0,9 m
0- -5	1,5 m
0- -7	2,1 m
1- -0	3,0 m
1- -5	4,5 m



Description	Part Number
EtherSeal to EtherSeal	Y-1479601-X
EtherSeal to Standard RJ-45	Y-1479602-X
Plug Cap with Tether	0-1479592-2

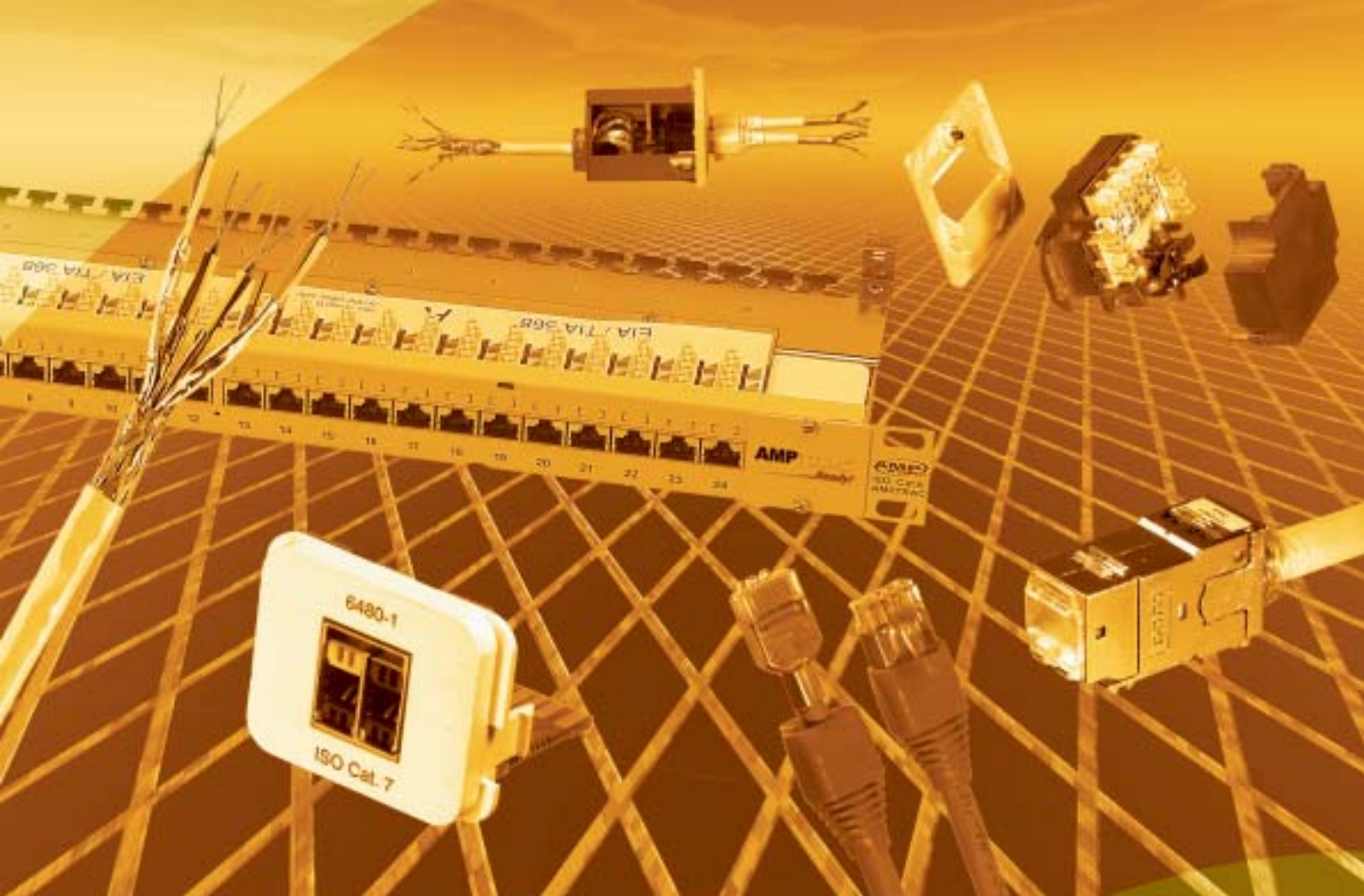

Shielded Twisted Pair (STP) Cabling Systems

- Optimized EMC and transmission quality based on various shielding technologies (PiMF, S-FTP, FTP), maximized bandwidth for copper cabling systems
- Complete systems (system cables, patch panels, wall outlets, patch cords)
- Available from Cat. 5E to Cat. 7:
 - Cat. 7: 600/1000 MHz bandwidth, maximum future proof, most sophisticated services like 10 Gigabit Ethernet, 1000Base-TX2, CATV and multi-media
 - Cat. 6/6A: 250/500 MHz high end connecting hardware, Pyramid Tested according to latest de-embedded test standards, supports 10 Gigabit Ethernet
 - Cat. 5/5E: proven 100 MHz technology, cost efficient, supports Gigabit Ethernet (1000Base-T)
- Patch panels and wall outlets are either PCB-based or with Keystone Jacks
- AMP CO Plus System
 - modular and flexible
 - sheath sharing
 - all possible services and interfaces

2.

Shielded Twisted Pair (STP) Cabling Systems

System Cables	28
Patch Panels	30
Connectivity	33
Wall Outlets (hard wired)	42
Patch Cords	46

PiMF 1200 MHz Cable

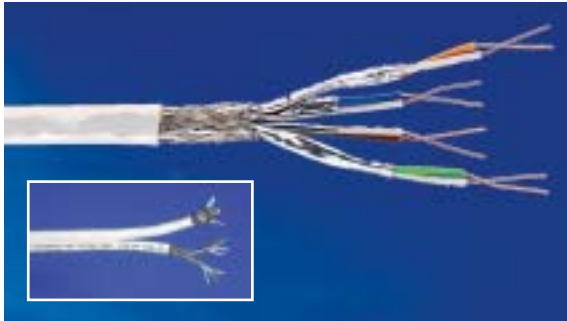

Product Facts:

- 1200 MHz high performance S/FTP cable
- Enables broadband applications like CATV, multi-media etc
- Individually shielded pairs (aluminium foil) plus overall copper braid
- AWG 22 or 23 solid conductor
- LSZH sheath material



For more
Information
see page 127

Color: white

AWG	Type	OD	Packaging	Part Number
22	Simplex	8,1 mm	1000 m/Reel	0-1499101-1
23	Simplex	8,0 mm	1000 m/Reel	0-1499102-1
22	Duplex	2 x 8,1 mm	500 m/Reel	0-1711003-1
23	Duplex	2 x 8,0 mm	500 m/Reel	0-1711004-1

Cat. 7 PiMF 600 MHz Cable

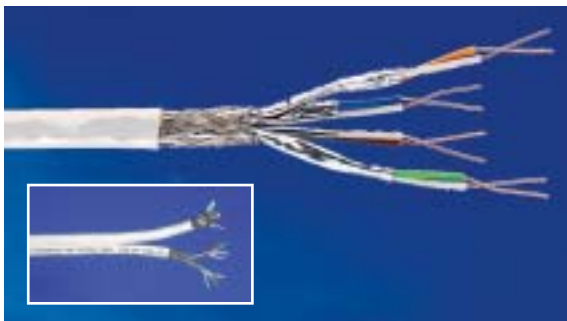

Product Facts:

- 600 MHz Cat. 7 S/FTP cable
- Individually shielded pairs (aluminium foil) plus overall copper braid
- AWG 23 solid conductor
- LSZH sheath material



For more
Information
see page 127

Color: white

AWG	Type	OD	Packaging	Part Number
23	Simplex	7,8 mm	1000 m/Reel	0-0057893-1
23	Duplex	2 x 7,8 mm	500 m/Reel	0-1711005-1

Cat. 7 PiMF COMPACT 600 MHz Cable



Product Facts:

- 600 MHz Cat. 7 F/FTP cable
- Compact Cat. 7 compliant shielded cable
- Individually foiled pairs plus overall foil shield
- AWG 23 solid conductor
- LSZH sheath material



For more
Information
see page 127

Color: white

AWG	Type	OD	Packaging	Part Number
23	Simplex	7,0 mm	1000 m/Reel	0-1711163-2
23	Simplex	7,0 mm	500 m/Reel	0-1711163-1

Cat. 6 PiMF COMPACT 250 MHz Cable

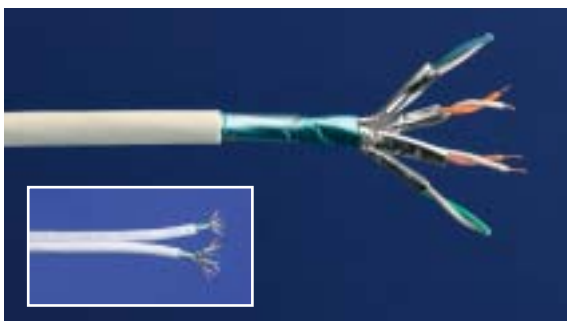

Product Facts:

- 250 MHz Cat. 6 F/FTP cable
- Compact Cat. 6 compliant shielded cable
- Individually foiled pairs plus overall foil shield
- AWG 23 solid conductor
- LSZH sheath material

Color: white

AWG	Type	OD	Packaging	Part Number
23	Simplex	7,4 mm	500 m/Reel	0-1711007-1
23	Duplex	2 x 7,4 mm	500 m/Reel	0-1711008-1

Cat. 5E SF/UTP 100 MHz Cable

Product Facts:

- 100 MHz Cat. 5E SF/UTP cable
- Overall copper braid plus foil shield
- Very low delay skew, suitable for 1000Base-T
- AWG 24 solid conductor

Color: white

Sheathing	Type	OD	Packaging	Part Number
LSZH	Simplex	6,5 mm	1000 m/Reel	0-0219484-1
LSZH	Simplex	6,5 mm	500 m/Reel	0-0219484-2



Cat. 5E F/UTP 100 MHz Cable

Product Facts:

- 100 MHz Cat. 5E F/UTP cable
- Overall foil shield
- Very low delay skew, suitable for 1000Base-T
- AWG 24 solid conductor

Color: white

-X	Packaging
-2	305 m, Pullbox
-3	1000 m, Reel

Sheathing	Type	OD	Packaging	Part Number
LSZH	Simplex	6,2 mm	see table	0-0219420-X
LSZH	Duplex	2 x 6,2 mm	500 m/Reel	0-0136816-1
PVC	Simplex	6,2 mm	see table	0-0219413-X

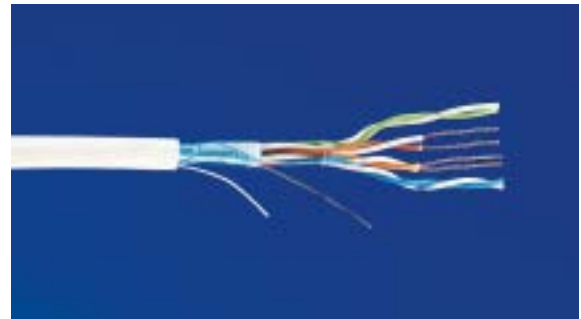

EtherSeal Cat. 5E SF/UTP 100 MHz Cable

Product Facts:

- Meets or exceeds TIA/EIA and ISO Category 5E specifications
- Exceeds all requirements for Gigabit Ethernet
- Sunlight (UV) resistant for harsh environments
- Oil resistant, Level II
- Double jacketed – PVC (only stranded conductors)
- CMR (Riser) rated

Color: grey

Conductors	No. of Sheaths	OD	Packaging	Part Number
Solid	1	6,35 mm	305 m/Reel	0-1499449-3
Stranded	2	7,26 mm	305 m/Reel	0-1499450-3

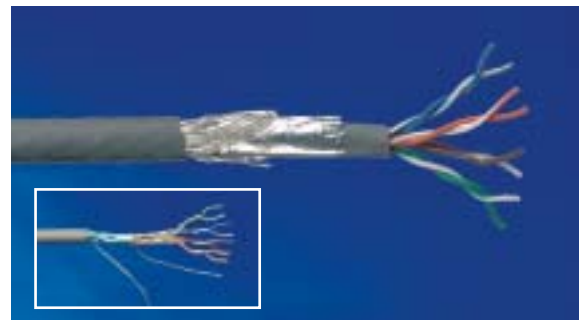

AMP CO Plus 8 Port Patch Panel



Product Facts:

- 19" patch panel for 8 inserts
- Performance up to 2,0 GHz
- Straight cable exit plus management bar
- Kit includes 8 shielded housings, edge connectors, frames and mounting material incl. grounding bolt



Type	Height	Color	Part Number
Standard	1 U	light grey (RAL 7035)	0-1394576-1
Standard	1 U	black (RAL 9005)	0-1394576-3
With label arrays	1,5 U	pure white (RAL 9010)	7-0101022-6

AMP CO Plus 16 Port Patch Panel



Product Facts:

- 19" patch panel for 16 inserts
- Performance up to 2,0 GHz
- Straight cable exit plus management bar
- Kit includes 16 shielded housings, edge connectors, frames and mounting material incl. grounding bolt



Type	Height	Color	Part Number
Standard	2 U	light grey (RAL 7035)	0-1394573-1
Standard	2 U	black (RAL 9005)	0-1394573-3
With label arrays and management bar	3 U	pure white (RAL 9010)	7-0101022-3
With label arrays, without management bar	3 U	pure white (RAL 9010)	7-0101022-4

AMP CO Plus 32 Port Patch Panel



Product Facts:

- 19" patch panel for 32 inserts
- Performance up to 2,0 GHz
- Straight cable exit plus management bar
- Kit includes 32 shielded housings, edge connectors, frames and mounting material incl. grounding bolt



Type	Height	Color	Part Number
Standard	4 U	light grey (RAL 7035)	0-1394575-1
Standard	4 U	black (RAL 9005)	0-1394575-3
With label arrays	5 U	pure white (RAL 9010)	7-0101022-1

AMP CO Plus 24 Port High Density Patch Panel



Product Facts:

- 19" patch panel for 24 inserts
- Performance up to 2,0 GHz
- Straight cable exit plus management bar
- Kit includes 12 shielded dual housings and frames, 24 edge connectors plus mounting material incl. grounding bolt

Type	Height	Color	Part Number
Standard	2 U	light grey (RAL 7035)	0-1394574-1
Standard	2 U	black (RAL 9005)	0-1394574-3
Housing protection kit	2 U	silver	E41188-000

For necessary inserts see page 33 ff
For compatible labeling products etc. see page 115

Cat. 6 – AMPTRAC Ready! Patch Panel

Product Facts:

- 19", 1 U, RJ-45 Patch Panel with 24 ports
- AMPTRAC Ready! version:
prepared for AMPTRAC upgrade
- Full AMPTRAC version:
fully equipped with AMPTRAC functionality
- Cat. 6 Pyramid Tested (see page 127)
- Up to 10 GBit/s
- LSA+ tool compatible enhanced 110 IDC blocks
- Rear cable management
- Cover adapts to different cable diameters via variable snap-in position
- Shield connection separated from strain relief
- VDE grounding bolt
- Universal wiring – T568 A or B wiring pattern
- Protected PCB



For more
Information
see page 127



Description	Color	Part Number
Cat. 6 Full AMPTRAC patch panel	black (RAL 9005)	0-1644042-1
Cat. 6 AMPTRAC Ready! patch panel	black (RAL 9005)	0-1644042-2
Cat. 6 AMPTRAC Ready! patch panel	light grey (RAL 7035)	0-1644042-3
I/O Upgrade Kit from AMPTRAC Ready! to Full AMPTRAC	black	0-1711148-1

Cat. 5E – Patch Panels with Rear Cable Management

Product Facts:

- 19", 1 U, RJ-45 Patch Panel with 24 ports
- Cat. 5E
- LSA+ tool compatible enhanced 110 IDC blocks
- Cover adapts to different cable diameters via variable snap-in position
- Shield connection separated from strain relief
- VDE grounding bolt
- T568 A or B wiring pattern
- Protected PCB

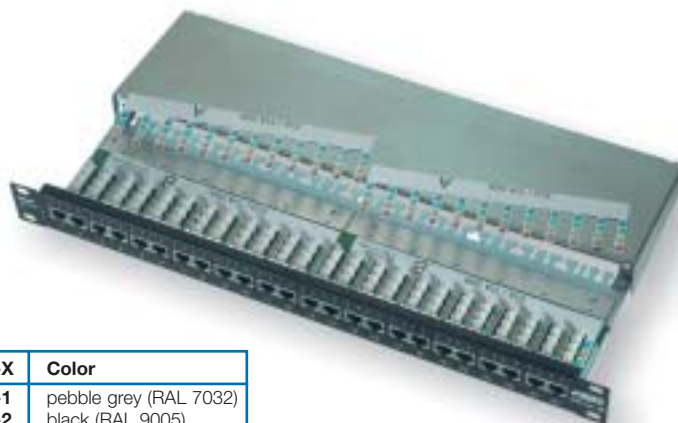

Description	Part Number
Cat. 5E patch panel 24 Port	0-0336671-X

-X	Color
-1	pebble grey (RAL 7032)
-2	black (RAL 9005)
-3	light grey (RAL 7035)

For UTP Cat. 3 telephone panels see page 12

Angled Modular Patch Panel (loaded)



Product Facts:

- 24 port angled patch panel in low profile design
- Allows installation within an enclosed cabinet environment
- Panels are supplied with connectivity (24 Jacks)

Description	Part Number
Hi-D patch panel with 24 AMP-TWIST-6S SL Jacks	1-1671079-2

Flushmount AMPTRAC Ready! Patch Panel (unloaded)



Product Facts:

- 19" unloaded flushmount patch panel to be equipped with different SlimLine jacks (see below)
- AMPTRAC Ready! version: prepared for AMPTRAC upgrade
- Full AMPTRAC version: fully equipped with AMPTRAC functionality
- Hosts up to 24 SL Jacks
- AMPTRAC functionality not applicable for jacks with dustcover

Description	Color	Part Number
Full AMPTRAC unloaded flushmount panels	black (RAL 9005)	0-1711278-1
AMPTRAC Ready! unloaded flushmount panels	black (RAL 9005)	0-1711278-2
AMPTRAC Ready! unloaded flushmount panels	light grey (RAL 7035)	0-1711278-3
I/O Upgrade Kit from AMPTRAC Ready! to Full AMPTRAC	black	0-1711148-1

Flushmount Patch Panels (unloaded)

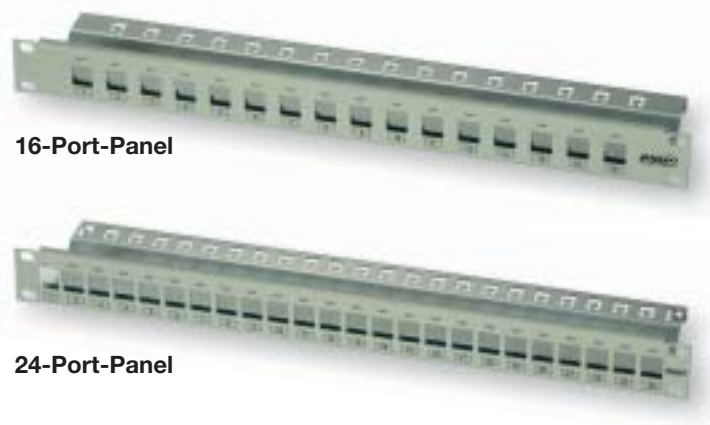

16-Port-Panel

24-Port-Panel

Product Facts:

- 19" Standard Modular unloaded panel to be equipped with different modular jacks (see below)
- Including VDE 0100 ground clamp
- Ports are iconable (see page 115)

-X	Color
-1	black (RAL 9005)
-2	grey (RAL 7032)
-3	creme white (RAL 9001)
-4	light grey (RAL 7035)

No. of Ports	Height	Part Number
16	1 U	0-0336525-X
24 (for SL Jacks only)	1 U	0-0336526-X

The following connectors can be mounted into the panels shown above (see page 41):



AMP-TWIST-6S SL Jack



SL 110Connect Jack



110Connect Jack



SL Toolless Jack

AMP CO Plus TERA™ Cat. 7 Insert for All Applications (incl. 10 Gigabit Ethernet)

Product Facts:

- Exchangeable system insert 1 x ISO Cat. 7 (Siemon TERA™)
- Cat. 7/Class F
- Application: all applications incl. Gigabit and 10 Gigabit Ethernet

Pin out: EIA/TIA 568A; 8 pins, shielded



For more Information see page 127

Type	Part Number
Insert Cat. 7 TERA™	0-0336480-X

-X	Color
-1	almond (RAL 1013)
-3	black (RAL 9005)
-5	pure white (RAL 9010)

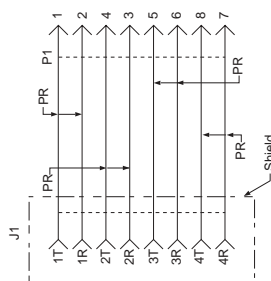

TERA™ is a Trademark of the Siemon Company

AMP CO Plus Cat. 7 Dual RJ-45 Insert, Two Pairs

Product Facts:

- Exchangeable system insert 2 x RJ-45
- Cat. 7/Class F (pair 12,78 according E DIN 44312-5)
- Application: 2 x ATM 622 MBit/s or Gigabit Ethernet 1000 Base-TX2

Pin out: 12,78 + 12,78; 2 x 4 pins, shielded

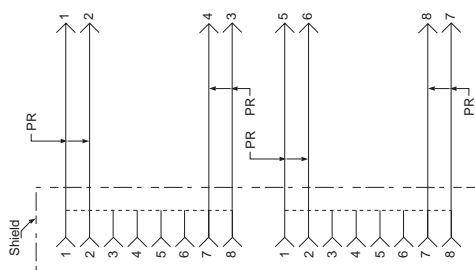

Type	Part Number
Insert 2 x RJ-45 Cat. 7	0-0336556-X

-X	Color
-1	almond (RAL 1013)
-3	black (RAL 9005)
-5	pure white (RAL 9010)



AMP CO Plus Broadband Insert for CATV

Product Facts:

- Exchangeable system insert with F-Series connector and 1 or 2 RJ-45
- Application: 1 x CATV + 1 x Ethernet/ISDN or 1 x CATV + 1 x Ethernet + 1 x ISDN

Pin out: Balun 75Ω + 12,36,45; shielded (1 x RJ-45) or Balun 75Ω + 12,36 + 45; shielded (2 x RJ-45)

Type	Part Number
Insert F-Series + 1 x RJ-45	0-0336684-X
Insert F-Series + 2 x RJ-45	0-1711336-X

-X	Color
-1	almond (RAL 1013)
-3	black (RAL 9005)
-5	pure white (RAL 9010)



AMP CO Plus Cat. 6 RJ-45 Insert for All Applications (incl. 10 Gigabit Ethernet)

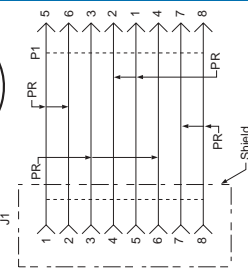

For more Information see page 127

Product Facts:

- Exchangeable system insert 1 x RJ-45
- Cat. 6 Pyramid Tested (s.p. 127) / Class E
- Application: 1 x all applications incl. Gigabit Ethernet 1000 Base-T, 1000 Base-TX or 1,2 GBit ATM, 10 GBit Ethernet

Pin out: EIA/TIA 568 A: 8 pins, shielded

-X	Color
-1	almond (RAL 1013)
-3	black (RAL 9005)
-5	pure white (RAL 9010)

Type	Part Number
Insert 1 x RJ-45 Cat. 6	0-0336548-X
Insert 1 x RJ-45 10 GBE	0-1711188-X

AMP CO Plus Cat. 6 Dual RJ-45 Insert for Fast Ethernet

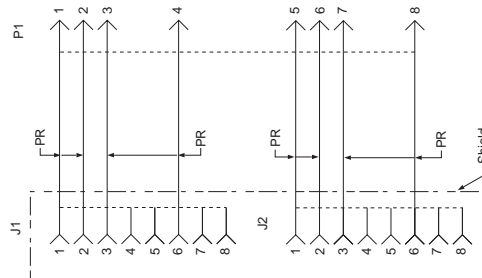

-X	Color
-1	almond (RAL 1013)
-3	black (RAL 9005)
-5	pure white (RAL 9010)

Product Facts:

- Exchangeable system insert 2 x RJ-45
- Cat. 6 Pyramid Tested (s.p. 127) / Class E
- Application: 2 x Fast Ethernet 100 Base-TX

Pin out:

12,36 + 12,36; 2 x 4 pins, shielded

Type	Part Number
Insert 2 x RJ-45 Cat. 6 Ethernet	0-0336553-X

AMP CO Plus Cat. 6 Dual RJ-45 Insert for Fast Ethernet + Voice/Data

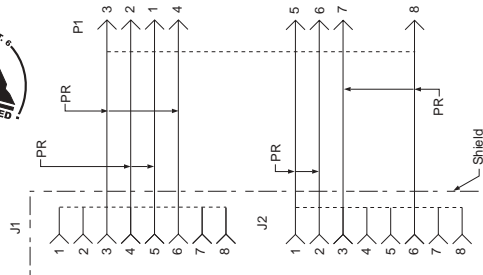

-X	Color
-1	almond (RAL 1013)
-3	black (RAL 9005)
-5	pure white (RAL 9010)

Product Facts:

- Exchangeable system insert 2 x RJ-45
- Cat. 6 Pyramid Tested (s.p. 127) / Class E
- Application: 1 x Fast Ethernet 100 Base-TX, 1 x ISDN, xDSL or Token Ring

Pin out:

36,45 + 12,36 ; 2 x 4 pins, shielded

Type	Part Number
Insert 2 x RJ-45 Cat. 6 mixed	0-0336549-X

AMP CO Plus Cat. 6 Dual RJ-45 Insert for Voice/Data

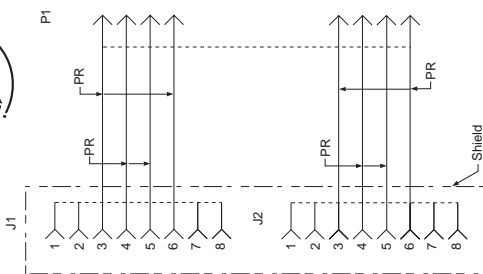

-X	Color
-1	almond (RAL 1013)
-3	black (RAL 9005)
-5	pure white (RAL 9010)

Product Facts:

- Exchangeable system insert 2 x RJ-45
- Cat. 6 Pyramid Tested (s.p. 127) / Class E
- Application: 2 x ISDN, xDSL or Token Ring

Pin out:

36,45 + 36,45 ; 2 x 4 pins, shielded

Type	Part Number
Insert 2 x RJ-45 Cat. 6 ISDN	0-0336554-X

For accessories and tools see pages 103 and 104

AMP CO Plus Cat. 5E RJ-45 Insert for All Applications (incl. Gigabit Ethernet)

Product Facts:

- Exchangeable system insert 1 x RJ-45
- Cat. 5E / Class D
- Application:
1 x all applications incl. Gigabit Ethernet 1000 Base-T

Pin out: EIA/TIA 568 A; 8 pins, shielded

Type	Part Number
Insert 1 x RJ-45 Cat. 5E	0-0284584-X

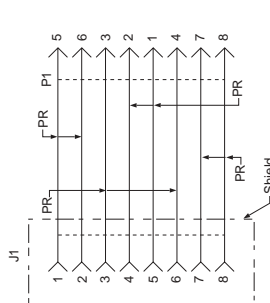

AMP CO Plus Cat. 5E Dual RJ-45 Insert for Fast Ethernet

Product Facts:

- Exchangeable system insert 2 x RJ-45
- Cat. 5E / Class D
- Application:
2 x Fast Ethernet 100 Base-TX

Pin out:
12,36 + 12,36 ; 2 x 4 pins, shielded

Type	Part Number
Insert 2 x RJ-45 Cat. 5E Ethernet	0-0183636-X

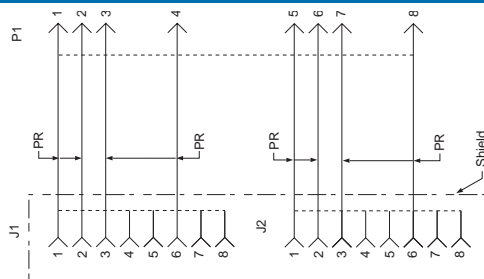

AMP CO Plus Cat. 5E Dual RJ-45 Insert for Fast Ethernet + Voice/Data

Product Facts:

- Exchangeable system insert 2 x RJ-45
- Cat. 5E / Class D
- Application: 1 x Fast Ethernet 100 Base-TX,
1 x ISDN, xDSL or Token Ring

Pin out:
36,45 + 12,36 ; 2 x 4 pins, shielded

Type	Part Number
Insert 2 x RJ-45 Cat. 5E mixed	0-0183641-X

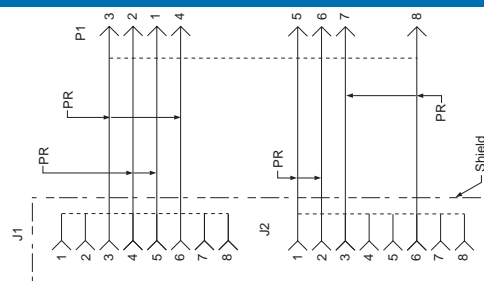

AMP CO Plus Cat. 5E Dual RJ-45 Insert for Voice/Data

Product Facts:

- Exchangeable system insert 2 x RJ-45
- Cat. 5E / Class D
- Application: 2 x ISDN, xDSL or Token Ring

Pin out:
36,45 + 36,45 ; 2 x 4 pins, shielded

Type	Part Number
Insert 2 x RJ-45 Cat. 5E ISDN	0-0183635-X

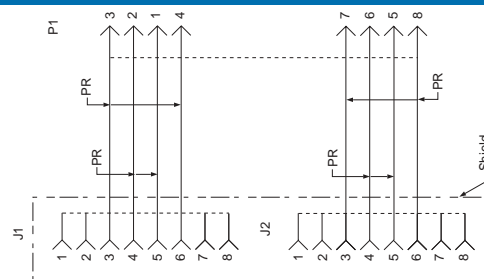

For accessories and tools see pages 103 and 104

AMP CO Plus Dual Patch Panel Insert PoE Power Conversion

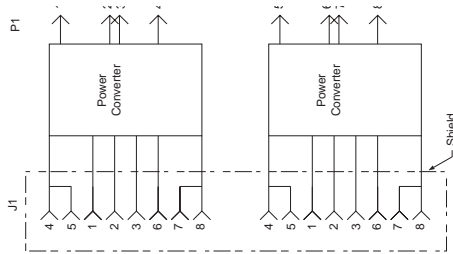

-X	Color
-1	almond (RAL 1013)
-3	black (RAL 9005)
-5	pure white (RAL 9010)

Product Facts:

- Converts IEEE 802.3af mode A or B input to mode A output
- Uses Power Mux/Demux Technology
- Application: 2 x PoE (input mode independent), e.g. VoIP, over a 4 pair cable (sheath sharing)

Type	Part Number
Insert 2 x PoE Power Conversion	0-1711125-X

AMP CO Plus Dual Patch Panel Insert ISDN/PoE Power Conversion

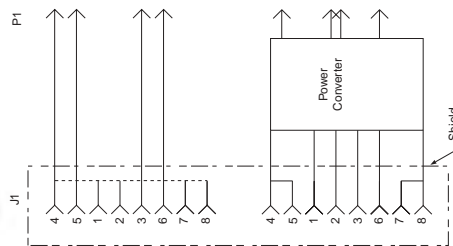

-X	Color
-1	almond (RAL 1013)
-3	black (RAL 9005)
-5	pure white (RAL 9010)

Product Facts:

- PoE Port: Converts IEEE 802.3af mode A or B input to mode A output
- ISDN Port: analog telephone or ISDN
- Uses Power Mux/Demux Technology at the PoE Port
- Application: 1 x PoE (input mode independent), e.g. VoIP, and 1 x ISDN over a 4 pair cable (sheath sharing)

Type	Part Number
Insert ISDN + PoE Power Conversion	0-1711130-X

AMP CO Plus Dual Insert PoE Mode A

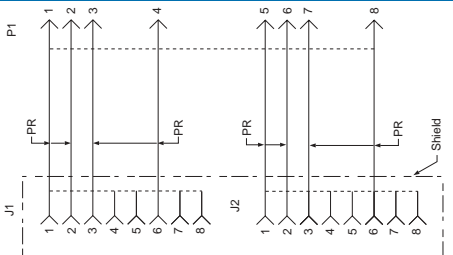

-X	Color
-1	almond (RAL 1013)
-3	black (RAL 9005)
-5	pure white (RAL 9010)

Product Facts:

- 2 x PoE IEEE 802.3af Mode A
- Used at the outlet
- Application: 2 x PoE, e.g. VoIP, over a 4 pair cable (sheath sharing)

Pin out:

12,36 + 12,36; 2 x 4 pins; shielded

Type	Part Number
Insert 2 x PoE Mode A	0-1711135-X

AMP CO Plus Dual Insert ISDN/PoE Mode A

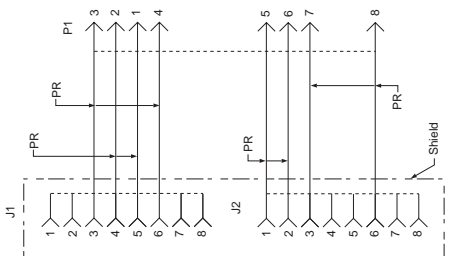

-X	Color
-1	almond (RAL 1013)
-3	black (RAL 9005)
-5	pure white (RAL 9010)

Product Facts:

- 1 x ISDN; 1 x PoE IEEE 802.3af Mode A
- Used at the outlet
- Application: 1 x PoE, e.g. VoIP, and 1 x ISDN over a 4 pair cable (sheath sharing)

Pin out:

36,45 + 12,36; 2 x 4 pins; shielded

Type	Part Number
Insert ISDN + PoE Mode A	0-1711140-X

For accessories and tools see pages 103 and 104

AMP CO Plus 3-Port Insert

Product Facts:

- Exchangeable system insert 3 x RJ-45
- 1 x Cat. 6 Pyramid Tested (s. page 127),
2 x Cat. 3
- Application:
2 x telephone (2 wire use),
1 x Fast Ethernet 100 Base-TX

Pin out:

45 + 45 + 12,36; 2 x 2 pins unshielded;
1 x 4 pins shielded

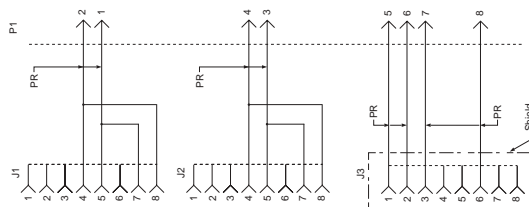

Type	Part Number
Insert 3 x RJ-45	0-1711100-X

-X	Color
-1	almond (RAL 1013)
-3	black (RAL 9005)
-5	pure white (RAL 9010)

AMP CO Plus 4 Pair Sub-D 9pos Insert

Product Facts:

- Sub-D 9pos insert with 4 connected pairs
- Incl. M3 nuts for locking

Color: almond (RAL 1013)

Description	Part Number
Sub-D insert	0-0183553-1

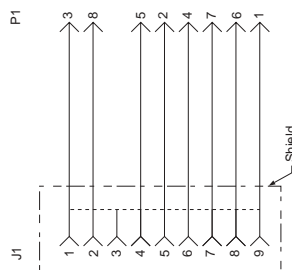

AMP CO Plus Blank Insert

Product Facts:

- Blank insert
- Dust protection for unused ports

Description	Part Number
Blank insert	0-0555644-X

-X	Color
-1	almond (RAL 1013)
-3	black (RAL 9005)
-9	pure white (RAL 9010)



Inserts for Voice Applications



Description

Phone devices in the work area with different connector types (RJ-11, RJ-45, TAE, TT83 or FT) can be easily integrated into the system. In the patch panel, RJ-45 is preferred.

The table below provides an overview of different insert types for the various applications in the work area as ISDN, S₀, UpN, TAE or TT83 and the corresponding insert on the panel side.

-X	Color
-1	almond (RAL 1013)
-3	black (RAL 9005)
-5	pure white (RAL 9010)

Jack	Shielded	Terminated	Use at	Note	Part Number
1x RJ-45	no	no	outlet / panel	panel + outlet	0-0555672-1
1x RJ-45	no	100 Ω	outlet	panel side 0-0555672-1	0-0555681-1
2x RJ-45	no	no	outlet / panel	panel + outlet	0-0183723-1
2x RJ-45	no	no	outlet / panel	for E1 dedicated lines	0-0183725-1
2x RJ-45	no	no	panel	outlet s. 0-0557264-1 or 0-0183482-1	0-0183736-1
2x RJ-45 parallel	no	no	outlet	panel side 0-0555672-1	0-0555648-1
2x RJ-45 parallel	no	100 Ω	outlet	panel side 0-0555672-1	0-0555680-1
2x RJ-45 parallel	yes	no	outlet	panel side 0-0555672-1	0-0555622-1
2x RJ-45 parallel	yes	100 Ω	outlet	panel side 0-0555672-1	0-0555602-1
4x RJ-45	no	no	outlet / panel	panel + outlet	0-1711000-X
4x RJ-45	no	100 Ω	outlet	panel side 0-0183723-1	0-1711001-X
4x RJ-45	no	no	outlet / panel	french version	0-1644016-X
1x RJ-11	no	no	outlet	panel side 0-0555672-1	0-0555611-1
2x RJ-11	no	no	outlet	panel side 0-0183723-1	0-0555614-1
2x TAE NF	no	no	outlet	panel side 0-0183736-1	0-0557264-1
2x TAE FF	no	no	outlet	panel side 0-0183736-1	0-0183482-1
6pos. TT 83	no	no	outlet	different pin outs configurable	5-0101003-0
12pos. TT 83	no	no	outlet	different pin outs configurable	0-0101011-3
8pos. FT	no	no	outlet	french standard	0-0144268-1

For accessories and tools see pages 103 and 104

Wiremap

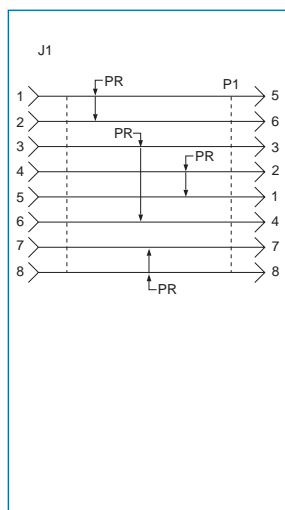
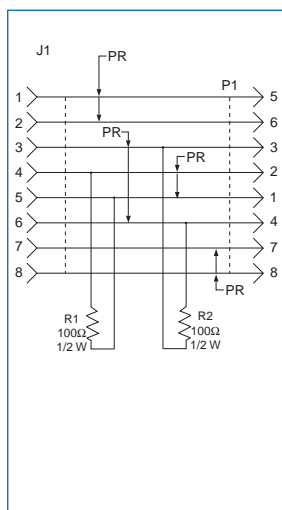
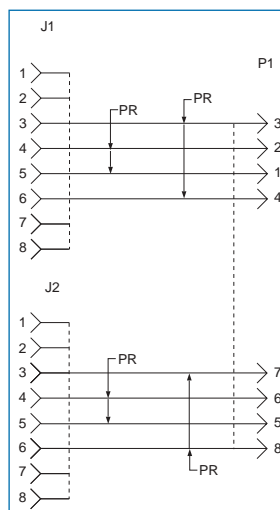
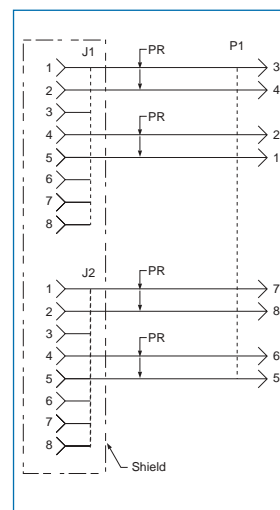
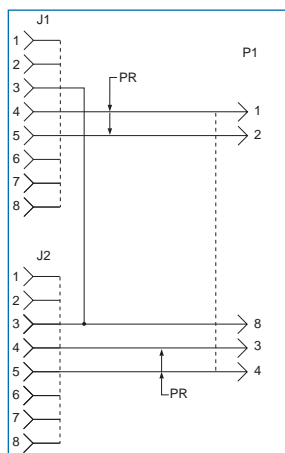
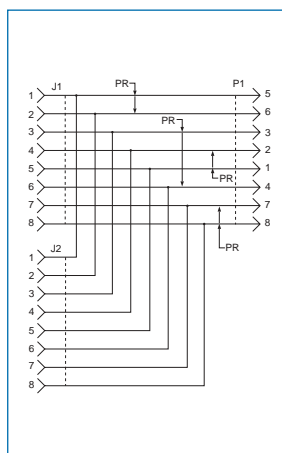
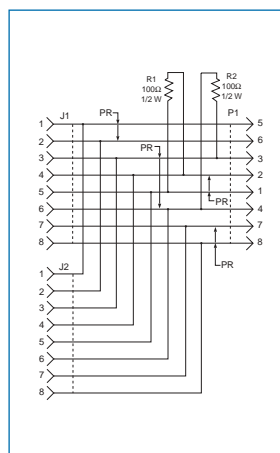
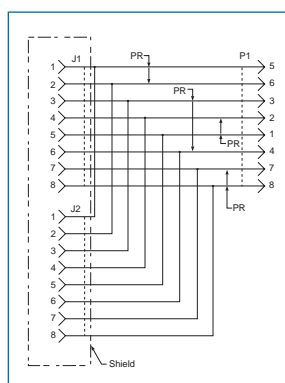
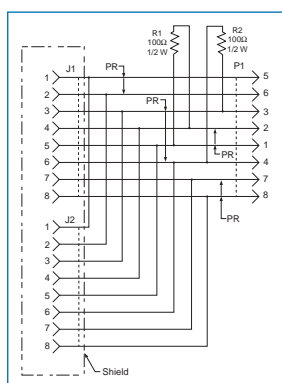
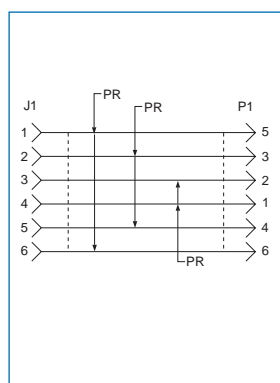
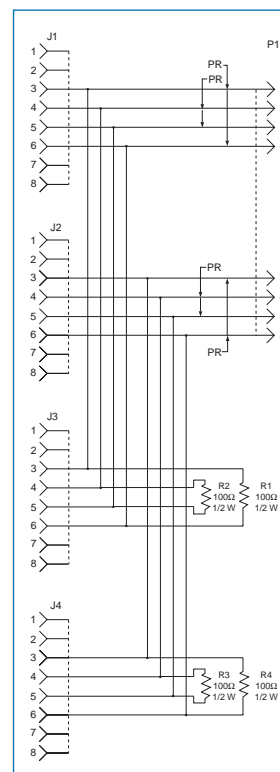
Part Number **0-0555672-1**Part Number **0-0555681-1**Part Number **0-0183723-1**Part Number **0-0183725-1**Part Number **0-0183736-1**Part Number **0-0555648-1**Part Number **0-0555680-1**Part Number **0-0555622-1**Part Number **0-0555602-1**Part Number **0-0555611-1**Part Number **0-1711001-X****Pin Out:**

Jack Side	Cable Side
J1: 45	P1: 21
J2: 45	P1: 43
J3: 45	P1: 65
J4: 45	P1: 87

Part Number **0-1711000-X****Pin Out:**

Jack Side	Cable Side
J1: 45,78	P1: 21
J2: 45,78	P1: 43
J3: 45,78	P1: 65
J4: 45,78	P1: 87

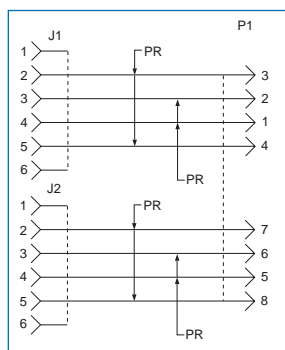
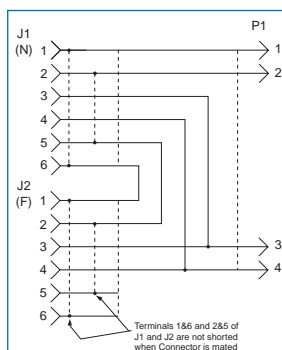
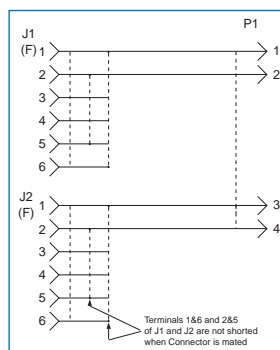
Part Number **0-1644016-X**Part Number **0-0555614-1**Part Number **0-0557264-1**Part Number **0-0183482-1**

Shielded Twisted Pair Cabling

Balun Inserts



Description

Integration of applications using 50Ω, 75Ω, 93Ω or 150Ω can be done quickly, easily and cost efficiently with BALUN inserts.

The adaption to the required impedance to the 100Ω cabling side can be done by inserts listed here.

Connectors	Horizontal Cable	Patch Cord	Application	Part Number
1x BNC	100 Ω	93 Ω	IBM 3270	0-0555664-1
2x BNC	100 Ω	93 Ω	IBM 3270	0-0557245-1
1x BNC	100 Ω	50 Ω	10 Base-2	0-0555675-1
1x RJ-45	150 Ω	100 Ω	100 Base-TX	0-0558912-1
1x RJ-45	150 Ω	100 Ω	10 Base-T	0-0555694-1
1x RJ-45	150 Ω	150 Ω	Token Ring	0-0183733-1
2x BNC	150 Ω	93 Ω	IBM 3270	0-0555634-1
1x BNC	150 Ω	50 Ω	10 Base-2	0-1116746-1

Wiremap

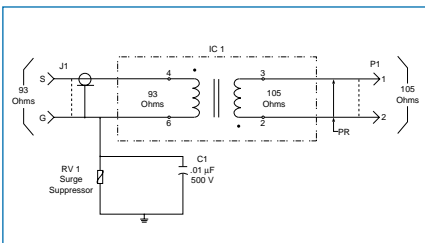

Part Number **0-0555664-1**

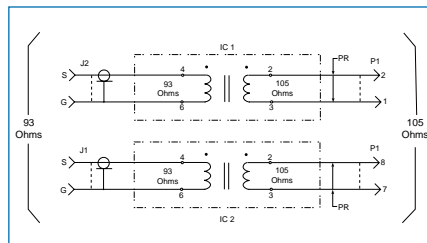

Part Number **0-0557245-1**

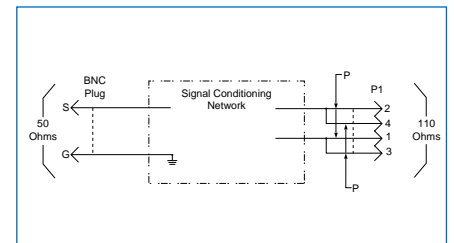

Part Number **0-0555675-1**

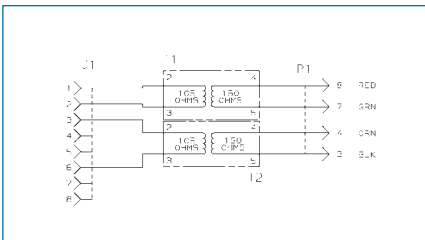

Part Number **0-0558912-1**

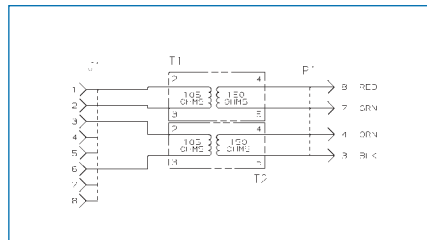

Part Number **0-0555694-1**

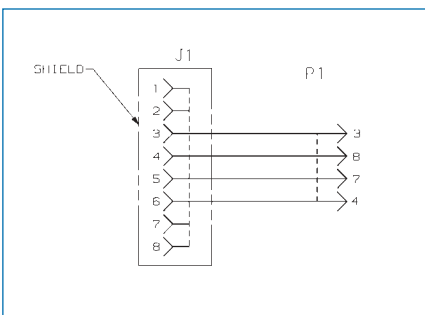

Part Number **0-0183733-1**

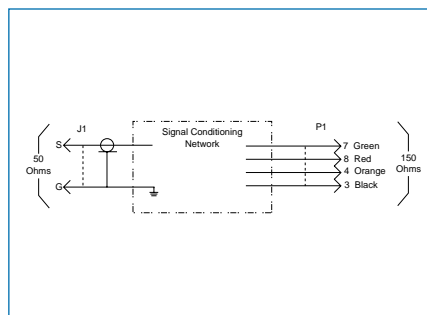

Part Number **0-1116746-1**

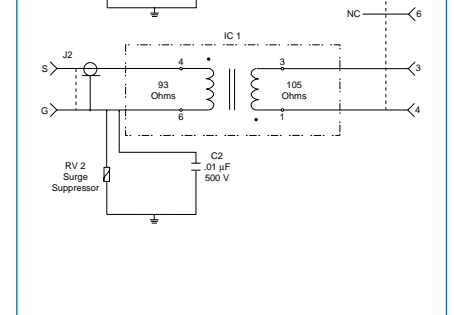

Part Number **0-0555634-1**

AMP-TWIST-6S SL Jack

Product Facts:

- Cat. 6 Pyramid Tested (see p. 127)
- Easiest installation with only 2 parts
- Termination time less than 1 Minute (using Tyco's patented AWC technique)
- Patented shield clamp with integrated strain relief
- Available with or without dust cover

Description	Part Number
Cat. 6 die-cast Jack with dust cover	0-1711160-1
Cat. 6 die-cast Jack without dust cover	0-1711342-1



For more
Information
see page 127

SL Series 110Connect Jacks

Product Facts:

- Cat. 6 Pyramid Tested (see p. 127)
- Universal wiring – T568 A or B wiring pattern
- Available with 180° or 90° cable exit

Description	Part Number
Cat. 6 with straight cable exit (180°)	0-1375188-1
Cat. 6 with lateral cable exit (90°)	0-1479552-1
Cat. 5E with straight cable exit (180°)	0-1375189-1
Cat. 5E with lateral cable exit (90°)	0-1479717-1



For more
Information
see page 127

SL Series Toolless Jacks

Product Facts:

- Cat. 5E
- Terminated with common pliers, hinged stuffer cap simplifies assembly
- Universal wiring – T568 A or B wiring pattern
- For AWG 24 cables only

Description	Part Number
Cat. 5E	0-1339015-1



Standard 110Connect Jacks

Product Facts:

- Cat. 5E
- Universal wiring – T568 A or B wiring pattern

Description	Part Number
Cat. 5E	0-1116515-1



EtherSeal Jack and Coupler Kits

Product Facts:

- Category 6 or 5E and IP67 compliant, shielded
- Front-loading into enclosures and outlets
- Push-On and Twist-Off Mating Action, confirmed by tactile feedback
- Blind mate with Polarized Keying
- Optional Outlet Cap with tether available

Description	Part Number
Cat. 6 SL Series 110Connect Modular Jack Kit	0-1479566-2
Cat. 5E SL Series 110Connect Modular Jack Kit	0-1479564-2
Cat. 5E SL Series Toolless Modular Jack Kit	0-1479562-2
Cat. 5E SL Series In-Line Coupler Kit	0-1479600-2
Jack/Outlet Cap	0-1479591-2



AMP CO Plus Installation Kit 50 x 50 mm (Compatible with Frame Series)



Product Facts:

- Shielded installation kit flushmount
- DIN faceplate 50 x 50 mm
- Metal frame
- Compatible with standard and designer frame series

- Shielded edge connector Mark II with PiMF management
- Shielded housing with 360° cable clamp
- Strain relief
- Top, left or right cable entry
- 2,0 GHz performance

Color	Part Number
Almond (RAL 1013)	0-0336627-1
Pure white (RAL 9010)	2-0336627-1
Black (RAL 9005)	0-0336627-3

AMP CO Plus Installation Kit Flushmount



Product Facts:

- Shielded installation kit flushmount
- DIN faceplate 68 x 68 mm with 6 x 32 label
- Metal frame
- Shielded edge connector Mark II with PiMF management

- Shielded housing with 360° cable clamp
- Strain relief
- Top cable entry
- 2,0 GHz performance

Color	Part Number
Almond (RAL 1013)	0-1394581-1
Pure white (RAL 9010)	2-1394581-1

AMP CO Plus Installation Kit Angled



Product Facts:

- Shielded installation kit angled
- DIN faceplate 68 x 68 mm with 6 x 32 label
- Metal frame
- Shielded edge connector Mark II with PiMF management

- Shielded housing with 360° cable clamp
- Strain relief
- Rear cable entry
- 2,0 GHz performance

Color	Part Number
Almond (RAL 1013)	0-1394582-1
Pure white (RAL 9010)	2-1394582-1

For additional mounting adaptors like wallmount boxes, frames, mounting or underfloor frames see pages 94/95

AMP CO Plus Installation Kit Underfloor

Product Facts:

- Shielded installation kit
- Bottom cable exit
- For underfloor installation boxes
- Shielded edge connector Mark II with PiMF management
- Shielded housing with 360° cable clamp
- Strain relief
- 2,0 GHz performance

For Ackermann Boxes (60 mm mounting)

Color	Faceplate	Part Number
Almond (RAL 1013)	70 x 58 mm	0-1394763-1

For Elektraplan (KD E2, E4 and Q4)

Color	Faceplate	Part Number
Almond (RAL 1013)	50 x 50 mm	0-1394583-1



Ackermann is a Trademark of Honeywell

AMP CO Plus Installation Kit 45 x 45 mm "Mosaic"

Product Facts:

- Shielded installation kit flushmount
- Applicable to 45 x 45 mm "Mosaic" systems
- Faceplate 45 x 45 mm
- Shielded edge connector Mark II with PiMF management
- Shielded housing with 360° cable clamp
- Strain relief
- Left or right cable exit
- 2,0 GHz performance

45 x 45 mm Installations Kit

Color	Part Number
Almond (RAL 1013)	0-1379179-1
Pure white (RAL 9010)	0-1379179-2

Adapter Frame to 50 x 50 mm

Color	Part Number
Almond (RAL 1013)	0-1379156-1



AMP CO Plus Edge Connector for Upgrading AMP CO Classic Cablings

Product Facts:

- Shielded edge connector Mark II for AWG 22-24 twisted pair cables
- 2,0 GHz performance
- 110C compatible IDC block
- Universal color code
- Fully shielded

Description	Part Number
Edge connector Mk II	0-0336455-X

-X	Quantity
-1	100 pieces
-2	8 pieces
-3	10 pieces



For more Information see page 127



AMP CO Classic Edge Connector for Type 1 (150 Ω) Cablings

Product Facts:

- Unshielded edge connector Mark I for ICS Type 1 and Type 1A cabling
- 200 MHz performance
- Insulation displacement barrel contacts
- Universal color code + IBM Type 1 code

Description	Part Number
Edge connector Mk I	0-0556609-X

-X	Quantity
-1	10 pieces
-2	16 pieces



For additional mounting adaptors like underfloor frames see page 95

AMP CO Plus Installation Kit CH “EDIZIOdue”



Product Facts:

- Shielded installation kit flushmount
- Applicable to "EDIZIOdue" systems
- Left, right or top cable exit
- Faceplate "EDIZIOdue"
- Shielded edge connector Mark II with PiMF management
- Shielded housing with 360° cable clamp
- Strain relief
- 2,0 GHz performance

Description	Color	Part Number
AP: Surface mount, Gr. I, 50 mm	pure white	9-0101021-1
UP: Wall mount, Gr. I, 42 mm	pure white	0-1711187-1
UP: Wall mount, Gr. I, 42 mm	black	0-1711187-2
KNL: Tehalit trunk	pure white	9-0101021-3
KNL: Tehalit trunk	light grey	0-1644097-1
KNL: Tehalit trunk	dark grey	0-1644097-2
KNL: Tehalit trunk	black	0-1644097-3

AMP CO Plus Installations-Kit CH “Standard”



Product Facts:

- Shielded installation kit flushmount
- Left, right or top cable exit
- Faceplate "Standard"
- Shielded edge connector Mark II with PiMF management
- Shielded housing with 360° cable clamp
- Strain relief
- 2,0 GHz performance

Color	Part Number	-X	Description
Pure white	7-0101021-X	-0	UP: Wall mount, Gr.I, 42 mm
		-1	AP: Surface mount, Gr. I, 50 mm
		-3	KNL: Trunk, 60 mm

AMP CO Plus Installations-Kit CH “FLF”



Product Facts:

- Shielded installation kit flushmount
- Applicable to "FLF" systems
- Left, right or top cable exit
- Faceplate "FLF"
- Shielded edge connector Mark II with PiMF management
- Shielded housing with 360° cable clamp
- Strain relief
- 2,0 GHz performance

Color	Part Number	-X	Description
Pure white	7-0101021-X	-4	FLF: Cable exit 90°
		-5	FLF-AP: Cable exit 90°
		-8	FLF: Cable exit 180°
		-9	FLF-AP: Cable exit 180°

Cat. 6 DIN Dual Outlet AMP-TWIST-6S

Product Facts:

- Cat. 6 Pyramid Tested (see page 127)
- Planar version: flush-mount outlet 100% compatible with standard and designer frame series
- Floor version: flat die-cast design for easy floor box mounting
- 50 x 50 mm faceplate universal fit
- Cable entry angled to avoid bending
- LSA+ compatible blocks
- Universal label for TIA 568 A or TIA 568 B wiring
- Protected PCB
- For faceplate frame and back box see pages 94/95



For more Information see page 127



Description	Ports	Part Number
Planar outlet	2	Y-0336675-1
Planar outlet	1	Y-1711088-1
Planar outlet UP 0	2	5-0336675-1
Planar outlet UP 0	1	5-1711088-1
Floor outlet	2	Y-0336539-1
Spare faceplate for Planar Version	2	Y-1711161-1
Spare faceplate for Planar Version	1	Y-1711162-1
Spare faceplate for Floor Version	2	Y-1644070-1



Y-	Color
0-	almond (RAL 1013)
2-	pure white (RAL 9010)

Cat. 5E Dual Outlet 45 x 45 mm "Mosaic"

Product Facts

- Hard wired dual RJ-45 Outlet shielded
- Cat. 5E
- Compatible to "Mosaic"
- With integrated shutters
- Side cable exit
- Individual ports are icon-able (see page 115)

Color: pure white (RAL 9010)

Description	Part Number
Cat. 5E Dual Outlet 45 x 45 mm "Mosaic"	0-0284265-1



TERA™ Cat. 7 Patch Cord



For more
Information
see page 127

Product Facts:

- Category 7 shielded
- 4 Pair stranded AWG 26/7
- LSZH jacket

Color: white

Description	Part Number
TERA™ to TERA™	Y-1711177-X
TERA™ to RJ-45	Y-0336488-X

Y- -X	Length
1- -1	0,5 m
0- -1	1,0 m
0- -2	2,0 m
0- -3	3,0 m
0- -5	5,0 m
1- -0	10,0 m

Other lengths
on request!

PiMF 600 Patch Cord



For more
Information
see page 127

Product Facts:

- Manufactured with Category 7 cable
- 600 MHz S/FTP cable construction (Pairs in Metal Foil)
- 4 Pair stranded AWG 26/7
- LSZH jacket
- Color-matched snagless boots
- Universal wiring

Color	Part Number
white	Y-0959385-X
blue	Y-1711079-X
grey	Y-1711076-X
yellow	Y-1711078-X
red	Y-1711080-X
green	Y-1711077-X

Y- -X	Length
1- -1	0,5 m
0- -1	1,0 m
0- -2	2,0 m
0- -3	3,0 m
0- -5	5,0 m
1- -0	10,0 m

Other lengths and
colors on request!

Cat. 5E F/UTP and SF/UTP Patch Cord

Product Facts:

- F/UTP shield (foil) and SF/UTP shield (foil and braid) versions
- Category 5E according to ISO/IEC 11801 2nd Ed. and EN-50173-1
- 4 Pair stranded AWG 26/7
- LSZH jacket
- Color-matched snagless boots
- Universal wiring

Color	Part Number F/UTP	Part Number SF/UTP
white	Y-1644077-X	-
blue	Y-0959308-X	Y-0959239-X
grey	Y-0959305-X	Y-0959236-X
yellow	Y-0959307-X	Y-0959238-X
red	Y-0959309-X	Y-0959240-X
green	Y-0959306-X	Y-0959237-X

Y- -X	Length
1- -1	0,5 m
0- -1	1,0 m
0- -2	2,0 m
0- -3	3,0 m
0- -5	5,0 m
1- -0	10,0 m

Other lengths and colors on request!



Cat. 5E SF/UTP Patch Cord (white)

Product Facts:

- SF/UTP shield (foil and braid)
- Category 5E according to ISO/IEC 11801 2nd Ed. and EN-50173-1
- 4 Pair stranded AWG 26/7
- LSZH jacket
- Snagless boots
- Universal wiring

Color	Part Number
white	Y-0346925-X

Y- -X	Length
0- -9	0,5 m
0- -5	1,0 m
0- -6	2,0 m
0- -7	3,0 m
0- -8	5,0 m
1- -1	10,0 m

Other lengths on request!



Consolidation Point Transition Cable Assemblies



Product Facts:

- For connections between work area outlet and consolidation point
- Cat. 6 Shielded Twisted Pair Cable Assemblies
- Performance according to ISO/IEC 11801 2nd Ed. and EN-50173-1
- SL Series 110Connect Jack to modular plug
- LSZH sheath
- Universal wiring

Color: white

Description	Part Number
Category 6 transition cable	Y-1711029-X

Y- -X	Length
0- -5	5,0 m
1- -4	7,5 m
1- -0	10,0 m
1- -5	15,0 m
2- -0	20,0 m

EtherSeal Cat. 5E SF/UTP Patch Cord



Product Facts:

- Category 5E and IP67 compliant
- SF/UTP shielded (foil and braid)
- Utilizes EtherSeal, industrial grade Cat. 5E cable
- Factory-terminated and tested for quality
- Push-On and Twist Off Mating Action
- Blind mate with Polarized Keying
- Tactile feedback confirms full mating
- Optional Plug Cap with available tether

Color: grey



Description	Part Number
EtherSeal to EtherSeal	Y-1479603-X
EtherSeal to Standard RJ-45	Y-1479604-X
Plug Cap with Tether	0-1479592-2

Y- -X	Length
0- -3	0,9 m
0- -5	1,5 m
0- -7	2,1 m
1- -0	3,0 m
1- -5	4,5 m



Fibre Optic Cable

- Available in MM, SM and hybrid
- LSZH sheath
- Available in different fibre categories

Patch Panels

- 1 U standard versions
- Modular versions for Snap-In connector modules
- 4 U fibre distribution unit

Wallmount Enclosures

- Available for connector modules
- Available for splicing technologies
- Unpopulated or preloaded

Connectors

- Epoxy connectors
- Quick termination connectors
- Adapters
- Available in MM and SM

Outlets

- Available for floorboxes and cable ducts
- Optional cable management

Cable Assemblies

- Pigtails and Patchcords
- LSZH sheath
- Available in MM and SM

3.

Fibre Optic (FO) Cabling Systems

System Cables	50
Patch Panels	57
Wall Mount Enclosures	64
Connectivity	68
Outlets	78
Cable Assemblies	79

Technical Data

Fire performance

Sheathing materials for internal cables comply fully with the following standards:

Aspect

Flammability
Smoke Emission
Acid Gas Emission
Toxicity

Norm

IEC 60332 Parts 1 and 3c
IEC 61034 Parts 1 and 2
IEC 6075 Parts 1 and 2
NES 713

For more information see page 127

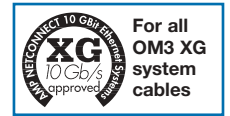

Multimode Fibres

Multimode Fibres		Overfill Bandwidth (MHz x km)		Max. Link Length for 1 GBit/s (m)		Max. Link Length for 10 GBit/s (m)		Fibre Attenuation (dB/km)	
		850 nm	1300 nm	850 nm (1000Base-SX)	1300 nm (1000Base-LX)	850 nm (10GBase-SR) (10GBase-SW)	1300 nm (10GBase-LX4)	850 nm	1300 nm
EN 50173/ISO 11801									
OM1	62.5 µm	≥ 200	≥ 600	300	550	26*	300*	≤ 2.9	≤ 0.7
OM1 <i>Plus</i>	62.5 µm	≥ 250	≥ 800	400	1000	26*	300*	≤ 2.9	≤ 0.7
OM2	50 µm	≥ 500	≥ 500	550	550	82*	300*	≤ 2.4	≤ 0.6
OM2 <i>Plus</i>	50 µm	≥ 600	≥ 1200	750	2000	82*	300*	≤ 2.4	≤ 0.6
OM3 (XG)	50 µm	≥ 1500	≥ 500	970	600	330	300	≤ 2.7	≤ 0.7
OM3 <i>Plus</i>	50 µm	≥ 3500	≥ 500	1050	600	550	300	≤ 2.7	≤ 0.7

* Mode Conditioning Patchcords required

Singlemode Fibres

Singlemode Fibres	Chromatic Dispersion (ps/nm x km)		Cut-off Wavelength, cabled (nm)	Point Discontinuity (dB)	Fibre Attenuation (dB/km)		
	1310 nm	1550 nm			1310 nm	1380–1386 nm	1550 nm
EN 50173/ISO 11801							
OS1 (ITU-T G.652b) 9 µm	≤ 3.5	≤ 18.0	≤ 1260	≤ 0.1	≤ 0.33	–	≤ 0.21
LWP (ITU-T G.652d) 9 µm	≤ 3.5	≤ 18.0	≤ 1260	≤ 0.1	≤ 0.34	≤ 0.31	≤ 0.22

Geometrical Fibre Properties

Fibre Type	Core/Mode-field (µm)	Cladding (µm)	Coating (µm)
OM1, OM1 Plus	62.5 ± 3	125 ± 2	245 ± 10
OM2, OM2 Plus, OM3 (XG), OM3 Plus	50 ± 3	125 ± 2	245 ± 10
OS1, LWP	9.2 ± 0.4	125 ± 1	245 ± 5

Optical Cable Specifications

Maximum Attenuation (db/km)				
	Loose Tube		Tight Buffered	
	850 nm	1300 nm	850 nm	1300 nm
Multimode				
50/125	3.5	1.5	3.5	1.5
62,5/125	3.5	1.5	3.5	1.5
Singlemode				
	1310 nm	1550 nm	1310 nm	1550 nm
9/125	0.45	0.4	0.5	0.45

Zip Twin Cable

AMP NETCONNECT Zip Twin system cable

- Low Smoke Zero Halogen (LSZH)
- Available buffer designs: Tight-Buffer or Easistrip
- Fibre categories: OM1, OM1 **Plus**, OM2, OM2 **Plus**, OM3 **(XG)**, OM3 **Plus**, OS1
- Tight buffer versions suitable for AMP NETCONNECT Quick Termination Products
- Easistrip suitable for fusion splice and epoxy techniques

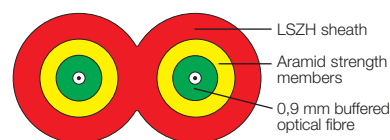

Fibre count	Cable type	Part Number
2	Zip Twin TB	Y-0599142-X
2	Zip Twin ES	Y-0599192-X

TB = Tight Buffered Construction
ES = Easistrip (providing 30 cm stripping)

-X	Fibre category
-2	OM3 Plus
-3	OM3 (XG)
-4	OS1
-5	OM1
-6	OM2 Plus
-7	OM2
-9	OM1 Plus

Y-	Reel size
1-	1 Kilometer
2-	2 Kilometer

Mechanical Performance

Fibre count	Overall-Ø (mm)	Weight (kg/km)	Installation tension max. during installation (N)	Crush resistance (N)	Minimum bend radius during installation (mm)
ZipTwin	2,5 x 5,0	14	300	1000	40

Temperature Range

Cable type	Transport/Storage	Installation	Operation
ZipTwin	- 10 to + 70 °C	- 5 to + 70 °C	- 10 to + 70 °C

Packaging

Fibre count	Reel type	Reel Dimensions	
		Flange (mm)	Traverse (mm)
ZipTwin	P6	600	400

Internal/External Office Distribution Cable



AMP NETCONNECT office distribution system cable

- Universal Low Smoke Zero Halogen (ULSZH)
- For indoor and outdoor applications
- Suitable for backbone and Fibre-to-the-Desk
- Increased strength and durability
- Tight-Buffer construction
- Suitable for all termination techniques
- Fibre categories: OM1, OM1 **Plus**, OM2, OM2 **Plus**, OM3 (XG), OM3 **Plus**, OS1
- Available fibre count: 4–48
- Option: water swelling E-glass yarns providing rodent resistance and moisture protection

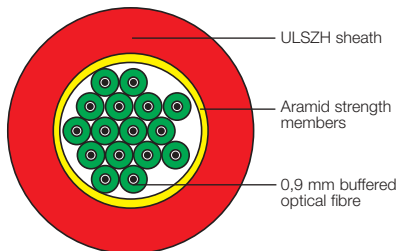

Fibre count	Part Number	-X	Fibre category
4	Y-0599144-X	-2	OM3 Plus
6	Y-0599145-X	-3	OM3 (XG)
8	Y-0599146-X	-4	OS1
12	Y-0599148-X	-5	OM1
16	Y-0599149-X	-6	OM2 Plus
24	Y-0599151-X	-7	OM2
36	Y-0599602-X	-9	OM1 Plus
48	Y-0599603-X	Y-	Reel size
		1-	1 Kilometer
		2-	2 Kilometer

Mechanical Performance

Fibre count	Overall-Ø (mm)	Weight (kg/km)	Installation tension max. during installation (N)	Crush resistance (N)	Minimum bend radius during installation (mm)
4	5	27	650	2000	75
6	6	33	1000	2000	90
8	6	35	1000	2000	90
12	7,5	56	1000	2000	115
16	8	61	1000	2000	110
24	14,6	206	1500	2000	280
36	17	280	2000	2000	430
48	17	240	2000	2000	430

Temperature Range

Cable type	Transport/Storage	Installation	Operation
Office Distribution Cable	- 20 to + 70 °C	- 5 to + 50 °C	- 10 to + 70 °C

Packaging

Fibre count	Reel type	Reel Dimensions	
		Flange (mm)	Traverse (mm)
4	P6	600	400
6, 8, 12	P8	860	400
16	P10	1000	500
24	P12	1200	500
36, 48	P14	1400	700

Internal/External Distribution Cable (Loose Tube)

AMP NETCONNECT loose tube system cable

- Universal Low Smoke Zero Halogen (ULSZH)
- For indoor and outdoor applications
- Available with dry or gel filled tube
- Loose tube construction
- Suitable for all termination techniques
- Fibre categories: OM1, OM1 **Plus**, OM2, OM2 **Plus**, OM3 (XG), OM3 **Plus**, OS1
- Available fibre count: 4–96 (higher fibre count upon request)
- Aramid yarns



Dry tube version

Fibre count	Part Number
4	Y-0599152-X
6	Y-0599153-X
8	Y-0599154-X
12	Y-0599156-X
16	Y-0599157-X
24	Y-0599159-X
48	Y-0599605-X
72	Y-0599606-X
96	Y-0599607-X

Gel filled tube version

Fibre count	Part Number
4	Y-0599160-X
6	Y-0599161-X
8	Y-0599162-X
12	Y-0599164-X
16	Y-0599165-X
24	Y-0599167-X
48	Y-0599609-X
72	Y-0599610-X
96	Y-0599611-X

-X	Fibre category
-2	OM3 Plus
-3	OM3 (XG)
-4	OS1
-5	OM1
-6	OM2 Plus
-7	OM2
-9	OM1 Plus

Y-	Reel size
1-	1 Kilometer
2-	2 Kilometer

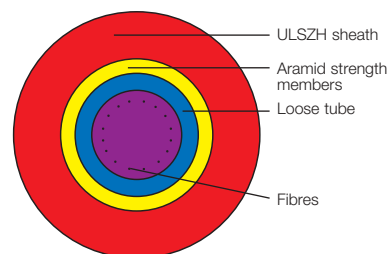

Mechanical Performance

Fibre count	No of tubes/fillers	Overall-Ø (mm)	Weight (kg/km)	Installation tension max. during installation (N)	Crush resistance (N)	Minimum bend radius during installation (mm)
4, 6, 8, 12	1	6,4	33	500	2000	140
16	1	7,5	44	500	2000	150
24, 48	4	11,5	125	1000	2000	170
72	6	12,7	155	2700	2000	250
96	8	15	210	2700	2000	300

Temperature Range

Cable type	Transport/Storage	Installation	Operation
Dry, loose tube	– 10 to + 60 °C	– 5 to + 50 °C	– 10 to + 60 °C
Gel filled, loose tube	– 20 to + 60 °C	– 5 to + 50 °C	– 20 to + 60 °C

Packaging

Fibre count	Reel type	Reel Dimensions	
		Flange (mm)	Traverse (mm)
4, 6, 8, 12, 16	P10	1000	500
24	P12	1200	500
36	P12	1200	500
48, 72	P12	1200	500
96	P14	1400	700

Internal/External Rodent Resistant Non-Metallic Cables



AMP NETCONNECT system cable with non-metallic rodent resistance

- Universal Low Smoke Zero Halogen (ULSZH)
- LDPE sheath upon request
- For indoor and outdoor applications
- For use in ducts and in direct burial applications
- Non-metallic rodent resistant with peripheral strength members
- Water swelling E-glass yarn (moisture protection)
- Available with gel filled or dry tubes
- Loose tube construction
- Suitable for all termination techniques
- Fibre categories: OM1, OM1 **Plus**, OM2, OM2 **Plus**, OM3 (XG), OM3 **Plus**, OS1
- Available fibre count: 4–48 (higher fibre count upon request)

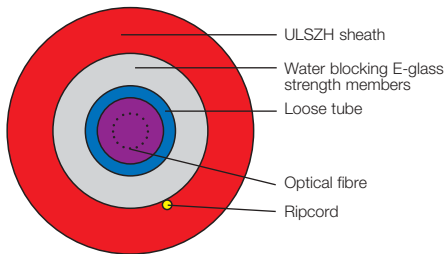

Dry tube version

Fibre count	Part Number
4	Y-0599614-X
6	Y-0599615-X
8	Y-0599616-X
12	Y-0599617-X
16	Y-0599618-X
24	Y-0599619-X
36	Y-0599620-X
48	Y-0599621-X

Gel filled tube version

Fibre count	Part Number
4	Y-0599622-X
6	Y-0599623-X
8	Y-0599624-X
12	Y-0599625-X
16	Y-0599626-X
24	Y-0599627-X
36	Y-0599628-X
48	Y-0599629-X

-X	Fibre category
-2	OM3 Plus
-3	OM3 (XG)
-4	OS1
-5	OM1
-6	OM2 Plus
-7	OM2
-9	OM1 Plus

Y-	Reel size
1-	1 Kilometer
2-	2 Kilometer

Mechanical Performance

Fibre count	No of tubes/fillers	Overall-Ø (mm)	Weight (kg/km)	Installation tension max. during installation (N)	Crush resistance (N)	Minimum bend radius during installation (mm)
4, 6, 8, 12	1	6,4	48	1250	1000	140
16	1	8	74	1250	1000	160
24, 36, 48	4	11,5	105	2000	2000	230

Temperature Range

Cable type	Transport/Storage	Installation	Operation
Dry, loose tube	- 10 to + 70 °C	- 5 to + 50 °C	- 10 to + 70 °C
Gel filled, loose tube	- 20 to + 70 °C	- 5 to + 50 °C	- 20 to + 70 °C

Packaging

Fibre count	Reel type	Reel Dimensions	
		Flange (mm)	Traverse (mm)
4, 6, 8, 12, 16	P10	1000	500
24	P12	1200	500
36, 48	P12	1200	500

External Rodent Resistant Non-Metallic Armoured Cables

AMP NETCONNECT loose tube system cable with GRP armouring

- Universal Low Smoke Zero Halogen (ULSZH)
- LDPE sheath upon request
- For external applications where increased resistance to rodent attack is required
- For use in ducts and in direct burial applications
- Non-metallic rodent resistant Glass Reinforced Plastic armouring
- Longitudinal and lateral water resistance
- High crush resistance and high tensile strength
- Gel filled loose tube construction
- Suitable for all termination techniques
- Fibre categories: OM1, OM1 **Plus**, OM2, OM2 **Plus**, OM3 **(XG)**, OM3 **Plus**, OS1
- Available fibre count: 4–48 (higher fibre count upon request)



Fibre count	Part Number
4	Y-0599168-X
6	Y-0599169-X
8	Y-0599170-X
12	Y-0599172-X
16	Y-0599173-X
24	Y-0599175-X
36	Y-0599612-X
48	Y-0599613-X

-X	Fibre category
-2	OM3 Plus
-3	OM3 (XG)
-4	OS1
-5	OM1
-6	OM2 Plus
-7	OM2
-9	OM1 Plus

Y-	Reel size
1-	1 Kilometer
2-	2 Kilometer

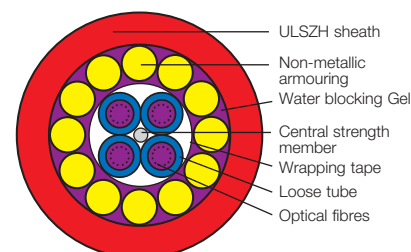

Mechanical Performance

Fibre count	No of tubes/fillers	Overall-Ø (mm)	Weight (kg/km)	Installation tension max. during installation (N)	Crush resistance (N)	Minimum bend radius during installation (mm)
4, 6, 8, 12	1	9	94	2000	3000	230
16	1	11	143	3000	3000	280
24, 36, 48	4	15	236	6000	4000	465

Temperature Range

Cable type	Transport/Storage	Installation	Operation
Single tube	– 20 to + 70 °C	– 5 to + 50 °C	– 20 to + 70 °C
Multi tube	– 30 to + 70 °C	– 5 to + 50 °C	– 30 to + 70 °C

Packaging

Fibre count	Reel type	Reel Dimensions	
		Flange (mm)	Traverse (mm)
4, 6, 8, 12, 16	P10	1000	500
24	P14	1400	700
36, 48	P14	1400	700

External Rodent Resistant Cable with Corrugated Steel Armour



AMP NETCONNECT loose tube system cable with metal armour for external applications

- HDPE (High Density Polyethylene)
- Metallic rodent resistance (corrugated steel)
- For use in ducts and in direct burial applications
- Longitudinal and lateral water resistance
- Central gel-filled loose tube construction
- Excellent crush and impact resistance
- Suitable for all termination techniques
- Fibre categories: OM1, OM1 **Plus**, OM2, OM2 **Plus**, OM3 (XG), OM3 **Plus**, OS1
- Available fibre count: 4–24 (higher fibre count upon request)
- Option: ULSZH sheath for internal and external applications

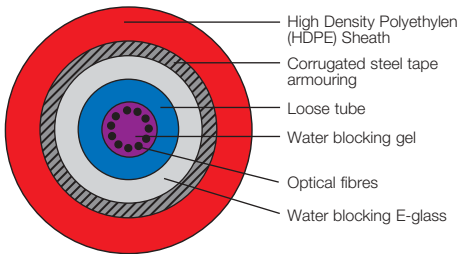

Fibre count	Part Number
4	Y-0599681-X
6	Y-0599682-X
8	Y-0599692-X
12	Y-0599683-X
24	Y-0599690-X

-X	Fibre category
-2	OM3 Plus
-3	OM3 (XG)
-4	OS1
-5	OM1
-6	OM2 Plus
-7	OM2
-9	OM1 Plus

Y-	Reel size
1-	1 Kilometer
2-	2 Kilometer

Mechanical Performance

Fibre count	No of tubes/fillers	Overall-Ø (mm)	Weight (kg/km)	Installation tension max. during installation (N)	Crush resistance (N)	Minimum bend radius during installation (mm)
4, 6, 8, 12	1	10	102	1200	3000	200
24	4	10,5	111	1200	3000	210

Temperature Range

Cable type	Transport/Storage	Installation	Operation
Single tube	- 20 to + 70 °C	- 5 to + 50 °C	- 20 to + 70 °C
Multi tube	- 30 to + 70 °C	- 5 to + 50 °C	- 30 to + 70 °C

Packaging

Fibre count	Reel type	Reel Dimensions	
		Flange (mm)	Traverse (mm)
4, 6, 8, 12, 24	P12	1200	600

1 U MT-RJ Patch Panel, International Version

Product Facts:

- MT-RJ panel, 1 U, 19",
- Holds up to 24 MT-RJ Jacks (see page 68/69)
or up to 24 MT-RJ Pigtails (see page 80)
- Drawer style, slide and tilt
- Accessories for splicing see page 63
- Incl. management rings
- Splice tray not included

Color: black



Description	Style	MT-RJ quick termination		MT-RJ Fusion splice technology	Part Number
		Workstation Jack**	Panel Jack	Splicing possible	
With 6 cable entries, incl. 2 metric glands	universal	no	yes	yes	0-1206704-4
With open backside	universal	no	yes	no	0-1536663-2
With open backside	Switzerland	no	yes	no	3-0101023-1
With 24 shutters	universal	yes	yes*	yes*	0-1671003-4

* use of workstation SL-housing necessary (see page 68)

** Kit including MT-RJ Jack, SL-Housing and strain relief (see page 68)

1 U ST-Style, SC or LC-Style Patch Panel, International Version

Product Facts:

- Drawer style, 1 U, 19"
- Preinstalled dust covers on unpopulated ports
- Incl. management rings and metric glands
- Available in 300 mm and 220 mm depth
- Available in ST-Style, SC and LC-Style
- Supplied without splicing tray
- Accessories for splicing on page 63

Color: black



Description	300 mm deep	220 mm deep
24 x ST-Style, Multimode		
Unpopulated	0-1206114-8	0-1206480-8
With 12 adapters	2-1206114-4	2-1206480-4
With 24 adapters	4-1206114-4	4-1206480-4
12 x SC Duplex, Multimode		
Unpopulated	0-1206138-8	0-1206505-8
With 6 adapters	2-1206138-4	2-1206505-4
With 12 adapters	4-1206138-4	4-1206505-4
12 x SC Duplex, Singlemode		
Unpopulated	0-1206138-8	0-1206505-8
With 6 adapters	2-1348960-4	2-1671017-4
With 12 adapters	4-1348960-4	4-1671017-4
24 x SC Duplex, Multimode and Singlemode		
Unpopulated	0-1206343-4	-
With 24 Multimode adapters	4-1206343-4	-
With 24 Singlemode adapters	4-1671002-4	-
24 x LC Duplex, Multimode		
Unpopulated	0-1671000-8	-
With 12 adapters	2-1671000-8	-
With 24 adapters	4-1671000-8	-
24 x LC Duplex, Singlemode		
Unpopulated	0-1671000-8	-
With 12 adapters	2-1671000-4	-
With 24 adapters	4-1671000-4	-

1 U ST-Style, SC or LC-Style Patch Panel for German Spoken Countries



Product Facts:

- 1 U, 19", metal
- Pre-installed adapters
- Pre-installed dustcovers on unpopulated ports
- Alignment sleeve material: Multimode = Metal
Singlemode = Ceramic
- 2 rear cable entries
- Incl. 1 blindcover and 1 metric pre-installed cable entry plate (german version)
- 8 adhesive cable grommets (swiss version)
- Populated drawerstyle versions comes with splice tray(s) (swiss version)
- Populated fix style versions comes with cable management rings
- Supplied without splicing trays
- Accessories for splicing see page 63

Color: light grey

Description	German style		Swiss style		
	Fix style without Pigtailes	Drawer style without Pigtailes	Drawer style without Pigtailes	Drawer style with 50/125 µm Pigtailes	Drawer style with 62,5/125 µm Pigtailes
24 x ST-Style, Multimode					
Unpopulated	0-0969614-1	0-0969993-1	0-0101023-0	-	-
With 12 adapters	1-0969616-1	0-0969628-1	0-0101023-1	0-0101023-3	0-0101023-5
With 24 adapters	1-0969618-1	0-0969630-1	0-0101023-2	0-0101023-4	0-0101023-6
12 x ST-Style Duplex/SC Duplex, Multimode					
Unpopulated	0-0969615-1	0-0969994-1	-	-	-
With 6 adapters	1-0969617-2	0-0969629-2	-	-	-
With 12 adapters	1-0969619-2	0-0969631-2	-	-	-
12 x SC Duplex/SC Duplex, Singlemode					
Unpopulated	0-0969615-1	0-0969994-1	-	-	-
With 6 adapters	0-1418730-1	0-1418732-1	-	-	-
With 12 adapters	0-1418731-1	0-1418733-1	-	-	-
12 x SC Duplex/SC Duplex, Multimode					
Unpopulated	0-0969615-1	0-0969994-1	1-0101023-0	-	-
With 6 adapters	1-0969617-1	0-0969629-1	1-0101023-1	1-0101023-3	1-0101023-5
With 12 adapters	1-0969619-1	0-0969631-1	1-0101023-2	1-0101023-4	1-0101023-6
24 x LC Duplex/LC Duplex, Multimode					
Unpopulated	0-1418720-1	0-1418723-1	-	-	-
With 12 adapters	0-1418721-1	0-1418724-1	-	-	-
With 24 adapters	0-1418722-1	0-1418725-1	-	-	-
24 x LC Duplex/LC Duplex, Singlemode					
Unpopulated	0-1418720-1	0-1418723-1	-	-	-
With 12 adapters	0-1418726-1	0-1418728-1	-	-	-
With 24 adapters	0-1418727-1	0-1418729-1	-	-	-
24 x SC Duplex/SC Duplex					
Unpopulated	0-1418734-1	0-1418735-1	-	-	-

1 U Patch Panel, empty, for 3 Snap-In-Modules

Product Facts:

- 1 U, 19", metal
- Drawer style
- Accommodates up to 3 Snap-In-Modules (see page 61/62)
- Incl. cable management and metric glands
- Quick release front panel

Color: black



Description	Height	Part Number
Panel for Snap-in-Modules	1 U	0-1348876-4
Panel for 3 Snap-in-Modules	1 U	0-1671082-8

Description	Fibre Density	Duplex Port Density
ST-Style Snap-In-Module, 6 fibres	18	9
ST-Style Snap-In-Module, 12 fibres	36	18
SC Snap-In-Module, 6 fibres	18	9
SC Snap-In-Module, 12 fibres	36	18
MT-RJ Snap-In-Module, 12 fibres	36	18
LC Snap-In-Module, 12 fibres	36	18
SC to MPO Cassette, 12 fibres	36	18
MT-RJ to MPO Cassette, 24 fibres	72	36
LC to MPO Cassette, 12 fibres	36	18

2 U Patch Panel, empty, for 4 Snap-In-Modules

Product Facts:

- 2 U, 19", metal
- Accommodates 4 Snap-In-Modules (see page 61/62)
- Removable back cover for easy installation
- Cable strain relief brackets in back
- Front and rear cable management rings
- Edge guard on front cable entries
- Fits standard 19" and 23" racks
- Shown loaded with 6-fibre duplex SC adapter plates (not included)

Color: black



Description	Height	Part Number
Panel for Snap-In-Modules	2 U	0-0559542-2

Description	Fibre Density	Duplex Port Density
ST-Style Snap-In-Module, 6 fibres	24	12
ST-Style Snap-In-Module, 12 fibres	48	24
SC Snap-In-Module, 6 fibres	24	12
SC Snap-In-Module, 12 fibres	48	24
MT-RJ Snap-In-Module, 12 fibres	48	24
LC Snap-In-Module, 12 fibres	48	24
SC to MPO Cassette, 12 fibres	48	24
MT-RJ to MPO Cassette, 24 fibres	96	48
LC to MPO Cassette, 12 fibres	48	24

MPO to MT-RJ Snap-In-Cassettes



For more
Information
see page 127

Product Facts:

- Simple and flexible premises fibre cabling
- Pre-terminated cassettes with 2 MPO trunk connections (2 x 12 fibres) at rear
- MPO trunk cables see page 84
- 12 x MT-RJ at the frontside
- Easy installation, moves, adds and changes
- Fits in all AMP NETCONNECT patch panels for Snap-In-Modules

Fibre type	Fiber count	Part Number	
		Pairs flipped	Pairs straight
62,5 µm, Multimode	24	0-1391920-1	0-1391926-1
50 µm, Multimode	24	0-1391922-1	0-1391928-1
50 µm, OM3, 10 GBit XG, Multimode	24	0-1391931-1	1-1391931-1
9 µm, Singlemode	24	0-1391924-1	0-1391930-1

MPO to SC Snap-In-Cassettes



For more
Information
see page 127

Product Facts:

- Simple and flexible premises fibre cabling
- Pre-terminated cassettes with 1 MPO trunk connection (1 x 12 fibres) at rear
- MPO trunk cables see page 84
- 6 x SC Duplex at the frontside
- Easy installation, moves, adds and changes
- Fits in all AMP NETCONNECT patch panels for Snap-In-Modules

Fibre type	Fiber count	Part Number	
		Pairs flipped	Pairs straight
62,5 µm, Multimode	12	0-1391932-1	0-1391938-1
50 µm, Multimode	12	0-1391934-1	0-1391940-1
50 µm, OM3, 10 GBit XG, Multimode	12	1-1695133-1	0-1695133-1
9 µm, Singlemode	12	0-1391936-1	0-1391942-1

MPO to LC Snap-In-Cassettes



For more
Information
see page 127

Product Facts:

- Simple and flexible premises fibre cabling
- Pre-terminated cassettes with either 1 or 2 MPO trunk connections (1 x 12 or 2 x 12 fibres) at rear
- MPO trunk cables see page 84
- Either 6 x LC Duplex or 12 x LC Duplex at the frontside
- Easy installation, moves, adds and changes
- Fits in all AMP NETCONNECT patch panels for Snap-In-Modules

Fibre type	Fiber count	Part Number	
		Pairs flipped	Pairs straight
62,5 µm, Multimode	12	0-1391914-6	0-1391914-5
50 µm, Multimode	12	0-1391914-4	0-1391914-3
50 µm, OM3, 10 GBit XG, Multimode	12	0-1391914-8	0-1391914-7
9 µm, Singlemode	12	0-1391914-2	0-1391914-1
62,5 µm, Multimode	24	0-1695355-6	0-1695355-5
50 µm, Multimode	24	0-1695355-4	0-1695355-3
50 µm, OM3, 10 GBit XG, Multimode	24	0-1695355-8	0-1695355-7
9 µm, Singlemode	24	0-1695355-2	0-1695355-1

MT-RJ Snap-In-Modules

Product Facts:

- Holds up to six MT-RJ Jacks (see page 69) or MT-RJ Jack pigtails (see page 80)
- Fits in AMP NETCONNECT patch panels for Snap-In-Modules
- Individual ports icon-able (see page 115)

Description	Part Number
Snap-In-Module for 6 MT-RJ Jacks or Jack Pigtails	0-1278328-3



ST-Style Snap-In-Modules

Product Facts:

- Fits in all AMP NETCONNECT patch panels for Snap-In-Modules

Description	Packaging	Part Number
ST-Style, 6 fibres (Multimode)	1	0-0559557-1
ST-Style, 6 fibres (Multimode)	100	0-0559515-1
ST-Style, 6 fibres (Singlemode)	1	0-0559515-2
ST-Style, 12 fibres (Multimode)	1	0-1278567-1
ST-Style, 12 fibres (Singlemode)	1	0-1278567-2



12 fibres



6 fibres

SC Snap-In-Modules

Product Facts:

- Fits in all AMP NETCONNECT patch panels for Snap-In-Modules

-X	Fibre type
-1	Multimode
-2	Singlemode

Description	Packaging	Part Number
Duplex SC, 6 fibres	1	0-0559558-X
Duplex SC, 6 fibres	100	0-0559516-X
Duplex SC, 12 fibres	1	0-0559596-X



12 fibres



6 fibres

SC to ST-Style Snap-In-Modules

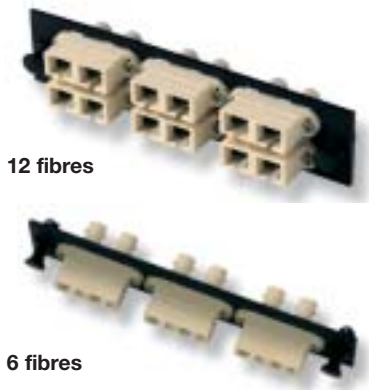

Product Facts:

- Fits in all AMP NETCONNECT patch panels for Snap-In-Modules

Description	Packaging	Part Number
Duplex SC to ST-Style, 6 fibres (Multimode)	1	0-0559601-1
Duplex SC to ST-Style, 6 fibres (Multimode)	100	0-0559601-2
Duplex SC to ST-Style, 12 fibres (Multimode)	1	0-1278368-1

LC Snap-In-Modules

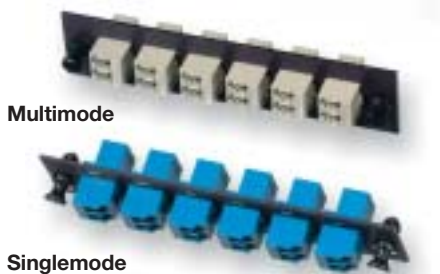

Product Facts:

- Fits in all AMP NETCONNECT patch panels for Snap-In-Modules

Description	Packaging	Part Number
LC Duplex, 12 fibres (Multimode)	1	0-1374463-2
LC Duplex, 12 fibres (Singlemode)	1	0-1374463-1

Snap-In Blank Modules



Description	Packaging	Part Number
Blank modules	1	0-0559523-1
Blank modules	100	0-0559575-1

Accessories for Patch Panels



Description	Packaging	Part Number
45° cable entry plate for metric glands (german style panels only)	1	0-1418770-1
PG 11 Gland (3,5–8 mm)	50	0-1206144-1
PG 16 Gland (9–14 mm)	50	0-1206145-1
M 20	50	0-1671054-1
M 25	50	0-1671054-2
Cable management ring kit (2 rings)	1	0-1206146-1
Dust cover for ST-Style Cut-Out	1	0-0969986-1
Dust cover for SC Simplex Cut-Out	1	0-1418800-1
Dust cover for SC Duplex Cut-Out	10	0-0969987-1
Grommets for buffer storage	1	9-0101013-0
SMOUV splice protector (62 mm)	100	657054-000
ANT splice protector	150	182398-000

4 U Modular Fibre Distribution Unit

Product Facts:

- 4 U, 19", metal, black
- Accepts up to 12 fibre modules (see below)
- Integrated drawer for overlength storage
- Optional: front cable management rings

Description	Part Number
Modular fibre distribution unit	0-0336707-1
Cable management rings	0-0336709-1



Fibre Modules

Product Facts:

- Available with the following connector types: ST-Style, SC, MT-RJ, LC, MU
- Can accommodate the below splice trays (splice trays not included)
- Offers fibre, buffer and loose tube management
- For quick termination techniques and fusion splicing (splice tray needed)

Fibre modules	Part Number
6 x MT-RJ for MT-RJ Workstation Jacks and SL Housings, unpopulated	0-0336720-1
6 x SC Duplex, Multimode	0-0336711-4
6 x SC Duplex, Singlemode	0-0336711-6
6 x SC Duplex Cutout, unpopulated	0-0336711-1
6 x ST-Style Duplex, Multimode	0-0336711-3
6 x ST-Style Duplex, Singlemode	0-0336711-2
6 x ST-Style/SC Duplex, Multimode	0-0336711-5
6 x ST-Style/SC Duplex, Singlemode	0-0336711-7
12 x SC Simplex Cutout, unpopulated	0-0336714-1
12 x MT-RJ adapter	0-0336714-2
12 x SC Simplex, Singlemode	0-0336714-5
12 x SC Simplex, Singlemode APC	0-0336714-7
6 x LC Duplex, unpopulated (SC-Simplex Cutout)	0-1671044-1
6 x LC Duplex, Singlemode	0-1671044-2
6 x LC Duplex, Multimode	0-1671044-3
blank	0-0336721-1



Splice Trays

Product Facts:

- Delivered with cover
- Splice protectors not included (see page 62)

Universal Splice Tray FOSC-500 AA*

Description	Part Number
For 24 SMOUV (62 mm) splice protectors	E96145-000
For 24 ANT splice protectors	D81297-000

*fits in: – all 1 U patch panel, international style
 – modular fibre distribution unit
 – MT-RJ Panels (Part Numbers 0-1206704-4 and 0-1671003-4)



Wall Mount Enclosure for 2 Modules, Unloaded, No Side Door



Product Facts:

- Accepts 2 Snap-In-Modules (see page 61/62)
- Optional lock available
- Optional grommets available
- Reversible cable strain relief bracket
- Internal cable management rings and securing devices
- Loop storage for distribution cables
- Recessed, easy-to-use door latches
- Dimensions (for exact dimensions consult customer drawing):
8" (20 cm) H x 4" (10 cm) D x 8" (20 cm) W

Description	Part Number
Wall mount enclosure, unloaded	0-1278323-2
Grommets	0-0559496-2

Description	Fibre Density	Duplex Port Density
ST-Style Snap-In-Module, 6 fibres	12	6
ST-Style Snap-In-Module, 12 fibres	24	12
SC Snap-In-Module, 6 fibres	12	6
SC Snap-In-Module, 12 fibres	24	12
MT-RJ Snap-In-Module, 12 fibres	24	12
LC Snap-In-Module, 12 fibres	24	12

Wall Mount Enclosure for 2 Modules, Unloaded, With Side Door



Product Facts:

- Accepts 2 Snap-In-Modules (see page 61/62)
- Optional lock available
- Optional grommets available
- Designed for intrabuilding or campus backbone applications
- Reversible cable strain relief bracket
- Internal cable management rings and securing devices
- Loop storage for distribution cables
- Recessed, easy-to-use door latches
- Dimensions (for exact dimensions consult customer drawing):
8" (20 cm) H x 4" (10 cm) D x 15" (38 cm) W

Description	Part Number
Wall mount enclosure, unloaded	0-0559560-2
Grommets	0-0559496-2
Lock	0-0559501-2

Description	Fibre Density	Duplex Port Density
ST-Style Snap-In-Module, 6 fibres	12	6
ST-Style Snap-In-Module, 12 fibres	24	12
SC Snap-In-Module, 6 fibres	12	6
SC Snap-In-Module, 12 fibres	24	12
MT-RJ Snap-In-Module, 12 fibres	24	12
LC Snap-In-Module, 12 fibres	24	12
SC to MPO Cassette, 12 fibres	24	12
MT-RJ to MPO Cassette, 24 fibres	48	24
LC to MPO Cassette, 12 fibres	24	12

Wall Mount Enclosure for 4 Modules, Unloaded, No Side Door

Product Facts:

- Accepts 4 Snap-In-Modules (see page 61/62)
- Integral hasp for use with off-the-shelf padlocks
- Designed for intrabuilding or campus backbone applications
- Recessed, easy-to-use door latches
- Dimensions (for exact measurements consult customer drawings):
12" (30 cm) H x 3" (7,7 cm) D x 12" (30 cm) W

Description	Part Number
Wall mount enclosure, unloaded	0-1435128-1

Description	Fibre Density	Duplex Port Density
ST-Style Snap-In-Module, 6 fibres	24	12
ST-Style Snap-In-Module, 12 fibres	48	24
SC Snap-In-Module, 6 fibres	24	12
SC Snap-In-Module, 12 fibres	48	24
MT-RJ Snap-In-Module, 12 fibres	48	24
LC Snap-In-Module, 12 fibres	48	24
SC to MPO Cassette, 12 fibres	48	24
MT-RJ to MPO Cassette, 24 fibres	96	48
LC to MPO Cassette, 12 fibres	48	24



Wall Mount Enclosure for 4 Modules, Unloaded, With Side Door

Product Facts:

- Accepts 4 Snap-In-Modules (see page 61/62)
- Optional lock available
- Optional grommets available
- Designed for intrabuilding or campus backbone applications
- Reversible cable strain relief bracket
- Internal cable management rings and securing devices
- Loop storage for distribution cables
- Recessed, easy-to-use door latches
- Dimensions (for exact dimensions consult customer drawing):
15" (38 cm) H x 4" (10 cm) D x 13.5" (34 cm) W

Description	Part Number
Wall mount enclosure, unloaded	0-0559561-2
Grommets	0-0559496-2
Lock	0-0559501-2

Description	Fibre Density	Duplex Port Density
ST-Style Snap-In-Module, 6 fibres	24	12
ST-Style Snap-In-Module, 12 fibres	48	24
SC Snap-In-Module, 6 fibres	24	12
SC Snap-In-Module, 12 fibres	48	24
MT-RJ Snap-In-Module, 12 fibres	48	24
LC Snap-In-Module, 12 fibres	48	24
SC to MPO Cassette, 12 fibres	48	24
MT-RJ to MPO Cassette, 24 fibres	96	48
LC to MPO Cassette, 12 fibres	48	24



Wall Mount Enclosure for 6 Modules, Unloaded, With Side Door



Product Facts:

- Accepts 6 Snap-In-Modules (see page 61/62)
- Optional lock available
- Optional grommets available
- Splice tray holder kit available
- Designed for intrabuilding or campus backbone applications
- Reversible cable strain relief bracket
- Recessed, easy-to-use door latches
- Dimensions (for exact dimensions consult customer drawing):
16.5" (40 cm) H x 14" (35.5 cm) D x 5" (13 cm) W

Description	Part Number
Unloaded wall mount enclosure	0-1278755-1
With grommets and cable glands	0-1278755-3
With grommets, cable glands and splice tray holder	0-1278755-4
Splice tray holder kit	0-1374526-1
Grommets	0-0559496-2
Lock	0-0559501-2

Description	Fibre Density	Duplex Port Density
ST-Style Snap-In-Module, 6 fibres	36	12
ST-Style Snap-In-Module, 12 fibres	72	36
SC Snap-In-Module, 6 fibres	36	12
SC Snap-In-Module, 12 fibres	72	36
MT-RJ Snap-In-Module, 12 fibres	72	36
LC Snap-In-Module, 12 fibres	72	36
SC to MPO Cassette, 12 fibres	72	36
MT-RJ to MPO Cassette, 24 fibres	144	72
LC to MPO Cassette, 12 fibres	72	36

Wall Mount Enclosure, Loaded



Product Facts:

- Integral hasp for use with off-the-shelf padlocks
- Designed for intrabuilding or campus backbone applications
- Recessed, easy-to-use door latches
- Dimensions (for exact measurements consult customer drawings):
12" (30 cm) H x 3" (7,7 cm) D x 12" (30 cm) W

Description	Fibre Density	Duplex Port Density	Part Number
With 12 ST-Style Multimode adapters	12	6	0-1435129-1
With 24 ST-Style Multimode adapters	24	12	0-1435129-2
With 6 SC Duplex Multimode adapters	12	6	0-1435130-1
With 12 SC Duplex Multimode adapters	24	12	0-1435130-2

FibrBoss Wall Mount Splice Enclosure, with Hingeable Splice Trays

Product Facts:

- Accept up to 4 hingeable splice trays
- Max. 48 splices from 900 to 250 μ m
- Max. 96 splices from 250 to 250 μ m
- Dimensions: 42 x 14 x 35 cm (W x D x H)

Description	Part Number
FibrBoss Wall Mount Enclosure	D24193-000
FibrBoss splice tray for 24 splices with ANT splice protectors	321442-000
FibrBoss splice tray for 24 splices with SMOUV splice protectors	032054-000



FIST Wall Mount Splice Enclosure, Building Entrance Point

Product Facts:

- Building entrance point to connect outside cabling to inhouse cabling
- Max. 96 fibres
- 16 universal mounting system units (UMS)
- Dimensions: 22 x 11 x 32,5 cm (W x D x H)

Description	UMS units	Part Number
FIST MB2-S wall mount splice enclosure	16	406222-000
FIST SOSA2 splice module for 12 SMOUV splice protectors	2	536788-000
FIST SOSA2 splice module for 12 ANT splice protectors	2	124962-000
FIST SOSA2 single fibre splice module for max. 4 SMOUV splice protectors	1	377602-000
FIST SOSA2 single fibre splice module for max. 4 ANT splice protectors	1	887646-000



FOSC In-Line Splice Closure for Outside Cabling

Product Facts:

- Environmentally sealed enclosure for fibre management in outside/campus cabling systems
- Aerial, underground or direct buried applications
- Cold sealing with gel
- Incl. FOSC-500AA splice tray for max 24 splices

Description	Part Number
FOSC In-line splice closure for 24 ANT splice protectors	909090-000
FOSC In-line splice closure for 24 SMOUV splice protectors	861528-000



MT-RJ Jacks

Product Facts

- Field installable MT-RJ Jack with 2 pre-terminated fibres
- No epoxy, no polish, no crimp
- Can be re-terminated
- Jack version eliminates the need for a separate adapter
- With bend limiting boot and SL housing



For more
Information
see page 127



MT-RJ Workstation Jacks



-X	Color
-1	almond
-2	black
-3	white
-4	grey
-5	orange
-6	blue
-7	red
-8	yellow
-9	green

Product Facts:

- For installation on 900 μm tight buffered fibre
- Re-usable, with bendlimiting boot
- SL housing white, other colors available (see table)

Description	Part Number
50/125 μm	0-1278414-1
62,5/125 μm	0-1278415-1
10 Gb/s XG	1-1278414-2
SL housings	0-1374416-X

MT-RJ Secure Workstation Jacks



Product Facts:

- Color-coded
- Features keyed jacks and plugs to limit access to secure networks
- For installation on 900 μm tight buffered fibre
- Secured, keyed patch cords see page 81

-X	Color
-1	red
-2	yellow
-3	green
-4	blue

Description	Part Number
50/125 μm	0-1278811-X
62,5/125 μm	0-1278810-X

For termination tool kits see page 105 ff

MT-RJ Panel Jacks

Product Facts:

- Fits in AMP NETCONNECT MT-RJ patch panel
- Optional bend limiting boot

Description	Fibre/Buffer type	Packaging	Part Number
50/125 µm	for 250 µm coated fibre	6	0-1278303-1
62,5/125 µm	for 250 µm coated fibre	6	0-1278303-2
10 GBit XG	for 250 µm coated fibre	6	0-1278303-4
50/125 µm	for 900 µm buffered fibre	6	0-1588880-1
62,5/125 µm	for 900 µm buffered fibre	6	0-1588880-2
10 GBit XG	for 900 µm buffered fibre	6	0-1588880-3
Bend limiting boot	–	6	0-1374208-2



MT-RJ Secure Panel Jacks

Product Facts:

- Color coded
- Features keyed jacks and plugs to limit access to secure networks
- Fits in AMP NETCONNECT MT-RJ patch panel
- Optional bend limiting boot
- Secured, keyed patch cords see page 81

-X	Color
-1	red
-2	yellow
-3	green
-4	blue

Description	Fibre/Buffer type	Packaging	Part Number
50/125 µm	for 250 µm coated fibre	6	0-1278807-X
62,5/125 µm	for 250 µm coated fibre	6	0-1278808-X
10 GBit XG	for 250 µm coated fibre	6	0-1693951-X
50/125 µm	for 900 µm buffered fibre	6	0-1588879-X
62,5/125 µm	for 900 µm buffered fibre	6	0-1588878-X
10 GBit XG	for 900 µm buffered fibre	6	0-1693949-X



For termination tool kits see page 105 ff

ST-Style Connector Kits



Product Facts

- High performance pre-radiussed ferrules
- ST-Style compatible bayonet coupling
- Multimode or singlemode
- Durability: 0,2 dB change after 1000 cycles (MM)
- Temperature range: -20°C to +75°C
- Insertion loss typ. < 0,3 dB
- Available in DieCast and overmolded (OVM) version
- For tools see page 108 ff.

Ferrule	Connector body/bayonet	3 mm boot	0,9 mm boot	Crimp eyelet	Fibre type	Packaging	Part Number
Ceramic	OVM/Metal	no	no	yes	MM	1000	0-0503676-1
Ceramic	OVM/Metal	yes	no	yes	MM	1000	0-0503677-1
Ceramic	DieCast/Metal	yes	no	yes	SM	1000	0-0502580-2
Ceramic	DieCast/Metal	no	yes	yes	SM	1000	0-0503613-2

Bend limiting boots, package quantity 100

Cable boot, short, 3 mm, black Part Number **0-0501457-1**

Cable boot, short, 3 mm, red Part Number **1-0501457-0**

Buffer boot, 0,9 mm, black Part Number **0-0503628-2**

SC Connector Kits



Product Facts

- High performance pre-radiussed ferrules
- SC compatible JIS C-5973
- Multimode or singlemode
- Durability: 0,2 dB change after 1000 cycles (MM)
- Temperature range: -40°C to +85°C
- Insertion loss typ. < 0,2 dB
- Available in simplex and duplex
- For tools see page 108 ff.

Type	Ferrule	3 mm boot	0,9 mm boot	Crimp eyelet	Fibre type	Packaging	Part Number
Simplex	Ceramic	yes	no	yes	MM	10	0-0503948-1
Simplex	Ceramic	yes	no	yes	SM	10	0-0504646-2
Duplex	Ceramic	yes	no	yes	MM	10	0-0504657-1
Duplex	Ceramic	yes	no	yes	SM	10	0-0504655-1

Bend limiting boots, package quantity 1000

Cable boot, short, 3 mm, black Part Number **1-0503971-0**

Cable boot, short, 3 mm, red Part Number **1-0503971-1**

Cable boot, short, 3 mm, beige Part Number **0-0503971-1**

Buffer boot, 0,9 mm, black Part Number **0-1457493-3**

Buffer boot, 0,9 mm, beige Part Number **0-1457493-9**

Clips for making one Duplex SC out of two Simplex.
(2 Clips needed.)

Part Number **0-1348522-1**



LC-Style Connector Kits

Product Facts:

- Multimode and singlemode (Telcordia GR-326 tested)
- Universal connector body:
 - common body for simplex or duplex
 - common body for jumper or buffer applications
- Field installable duplex clip
- Tensile proof strength doubled
- Improve side load strength

Type	Ferrule	Fibre type	Packaging	Part Number
Simplex	Ceramic	MM	1	0-1588705-1
Simplex	Ceramic	SM	1	0-1588709-1
Duplex	Ceramic	MM	1	0-1588707-1
Duplex	Ceramic	SM	1	0-1588711-1



Clip for making a Duplex LC
out of 2 Simplex.

Part Number **0-1374728-2** (beige)
Part Number **0-1374728-1** (blue)



Adapters SC Duplex/ST-Style



Product Facts:

- Suitable for any ST-style and SC connector
- Available for singlemode and multimode

Housing	Sleeve	Color	Mounting	Application	Packaging	Part Number
Plastic	Metal	almond	Clip/Screw	MM	10	0-0504663-4
Plastic	Ceramic	almond	Clip/Screw	MM	10	0-0503137-6
Plastic	Ceramic	blue	Clip/Screw	SM	10	0-0503137-5

Adapters SC Simplex/ST-Style



Product Facts:

- Suitable for any SC simplex connector
- Available for singlemode and multimode

Housing	Sleeve	Color	Mounting	Application	Packaging	Part Number
Plastic	Metal	almond	Clip/Screw	MM	10	0-0502780-3
Plastic	Ceramic	blue	Clip/Screw	SM	10	0-0502780-5
Plastic	Ceramic	almond	Clip/Screw	MM	10	0-0502780-6

Adapters ST-Style Simplex/ST-Style Simplex 2,5 mm Bayonet



Product Facts:

- Suitable for any ST-style simplex connector
- Available for singlemode and multimode

Housing	Sleeve	Color	Mounting	Application	Packaging	Part Number
Metal	Metal	–	–	MM	1	0-0504021-1
Metal	Metal	–	–	MM	50	0-0504021-2
Metal	Ceramic	–	–	SM	50	0-0502750-1
Metal	Polymer	–	–	MM	1	0-0501381-1

Adapters SC Duplex/SC Duplex

Product Facts:

- Suitable for any SC duplex connector
- Available for singlemode and multimode

Housing	Sleeve	Color	Mounting	Application	Packaging	Part Number
Plastic	Metal	almond	Clip/Screw	MM	10	0-0504640-1
Plastic	Ceramic	blue	Clip/Screw	SM	10	1-0502776-1
Plastic	Ceramic	almond	Clip/Screw	MM	10	1-0502776-2



Adapters SC Simplex/SC Simplex

Product Facts:

- Suitable for any SC simplex connector
- Available for singlemode and multimode

Housing	Sleeve	Color	Mounting	Application	Packaging	Part Number
Plastic	Metal	almond	Clip/Screw	MM	10	0-0504614-1
Plastic	Ceramic	blue	Clip/Screw	SM	10	1-0502632-1
Plastic	Ceramic	almond	Clip/Screw	MM	10	1-0502632-2



Adapters SC-APC/SC-APC

Product Facts:

- Suitable for any SC-APC connector
- Available in Singlemode

Simplex

Housing	Sleeve	Color	Mounting	Application	Packaging	Part Number
Plastic	Ceramic	green/with strap	Clip/Screw	SM	10	4-0106901-4
Plastic	Ceramic	green/without strap	Clip/Screw	SM	10	2-0106901-6

Duplex

Housing	Sleeve	Color	Mounting	Application	Packaging	Part Number
Plastic	Ceramic	green	Clip/Screw	SM	10	2-0502776-3



Adapters LC Duplex/LC Duplex



Product Facts:

- Suitable for any LC duplex connector
- Fits in any SC-Simplex cut-out
- Available for singlemode and multimode

Housing	Sleeve	Color	Mounting	Application	Packaging	Part Number
Plastic	Ceramic	blue	Clip/Screw	SM	10	0-1457567-4
Plastic	Metal	almond	Clip/Screw	MM	10	0-1457567-8
Plastic	Ceramic	green	Clip/Screw	SM	10	0-1457567-6
Plastic	Ceramic	almond	Clip/Screw	MM	10	0-1457567-5

Adapters MT-RJ/MT-RJ



Product Facts:

- Suitable for MT-RJ connectors (1 connector with guide pins, the other without pins)
- Duplex coupler fits in SC duplex cut out
- Available for singlemode and multimode

Simplex

Housing	Sleeve	Color	Mounting	Application	Packaging	Part Number
Plastic	–	almond	Clip/Screw	MM/SM	1	0-1200502-1

Duplex

Housing	Sleeve	Color	Mounting	Application	Packaging	Part Number
Plastic	–	almond	Clip/Screw	MM	10	0-1374906-1
Plastic	–	blue	Clip/Screw	SM	10	0-1374906-5

AMP CORELINK Mechanical Splice

Mechanical Quick Termination

The CORELINK splice is easy to use, high performance mechanical splice for 125 µm singlemode and multimode fibres. Its unique clamping mechanism is activated with a simple key, no other tool is required. The splice is remateable-either fibre can be removed and replaced in the splice at any time.

Product Facts:

- No fusion splice necessary
- Torsion resistant
- Bellcore TR-765 tested
- For multimode and singlemode
- For tight buffer, semi tight and loose tube
- For 250 µm coating and 900 µm buffer
- Cleaving tools see page 108

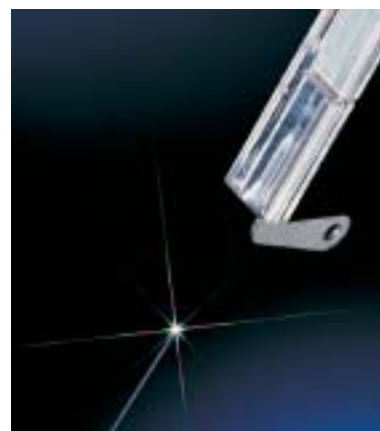

Instruction sheet for CORELINK

CORELINK splice
english Part Number **408-4019**

Technical Data (Singlemode and Multimode)

Color	Insertion loss typical (dB)	Return loss typical (dB)	Application	Temperature range	Dimensions
Transparent	≤ 0,1	- 55	SM	-40 °C to +80 °C	51 x 7,6 x 3,3 mm
Transparent blue	≤ 0,3	N/A	MM	-40 °C to +80 °C	51 x 7,6 x 3,3 mm

CORELINK Splices

Product Facts:

- Mechanical splice
- re-usable



Replacement
keys

Description	Part Number
12 CORELINK Splices for multimode	0-0503901-1
12 CORELINK Splices for singlemode	0-0503577-1
2 Replacement keys in key holder	0-0503681-1



Splice Holder for CORELINK Splices

Product Facts:

- 31,8 x 61,0 mm Elastomer holder for 6 or 12 CORELINK splices
- For mount in splice boxes or in distribution boxes

Description	Part Number
Splice holder for 6 CORELINK splices	0-0559066-1
Splice holder for 12 CORELINK splices	0-0559087-1

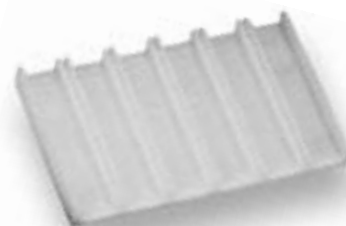

Workstation for CORELINK Splices

Product Facts:

- For easy and safe installation of the CORELINK splices

Description	Part Number
CORELINK Workstation	0-0503605-1



AMP LightCrimp Plus Connectors



Product Facts:

- Easiest and quickest fibre termination (less than one minute)
- Factory polished for consistent high quality and finish (no paper required)
- No epoxy, curing or UV-light required
- Available for ST-Style, SC and LC
- Complies with the relevant TIA/EIA, IEC, CECC und EN/IS standards



For more Information see p. 127

Technical Data

Ferrule	Insertion loss typical (dB)	Temperature range
Ceramic	0,3	-10 °C bis +60°C

Instruction Sheet LightCrimp Plus

LightCrimp Plus ST-Style english	Part Number 411-4457
LightCrimp Plus SC english	Part Number 411-4471
LightCrimp Plus LC english	Part Number 408-8925

LightCrimp Plus ST-Style Connectors



Product Facts:

- ST-Style Connectors
- Ceramic ferrule
- With pre-installed and pre-polished fibre

Fibre	Packaging	Part Number
Simplex 50/125 µm	10	0-1278082-1
Simplex 62,5/125 µm	10	0-0492642-1

LightCrimp Plus SC Connectors

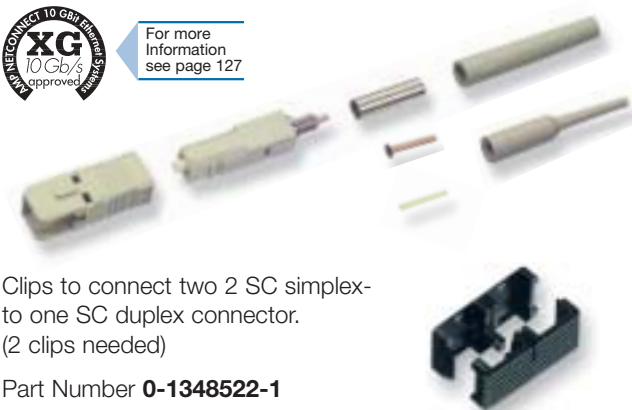

Clips to connect two 2 SC simplex-to one SC duplex connector.
(2 clips needed)

Part Number **0-1348522-1**

Product Facts:

- SC connector (simplex or duplex)
- Ceramic ferrule
- With pre-installed and pre-polished fibre

Fibre	Packaging	Part Number
Simplex 50/125 µm	10	0-1278079-1
Simplex 62,5/125 µm	10	0-0492643-1
Simplex 10 GBit XG 50/125 µm	10	0-1588291-1
Simplex 9/125 µm (250 µm + 900 µm only)	10	0-1693276-1
Duplex 50/125 µm	10	0-1278080-1
Duplex 62,5/125 µm	10	0-1278009-1
Duplex 10 GBit XG 50/125 µm	10	0-1588292-1
Duplex 9/125 µm (250 µm + 900 µm only)	10	0-1693278-1

LightCrimp Plus LC Connectors



Clip for making a Duplex LC out of 2 Simplex.

Part Number **0-1374728-2** (beige)

Part Number **0-1374728-1** (blue)

Product Facts:

- LC connector (simplex or duplex)
- Ceramic ferrule
- With pre-installed and pre-polished fibre

Fibre	Packaging	Part Number
Simplex 50/125 µm	10	0-1754483-2
Simplex 62,5/125 µm	10	0-1754483-1
Simplex 10 GBit XG 50/125 µm	10	0-1754483-3
Simplex 9/125 µm (250 µm + 900 µm only)	10	0-1754482-1
Duplex 50/125 µm	10	0-1754485-2
Duplex 62,5/125 µm	10	0-1754485-1
Duplex 10 GBit XG 50/125 µm	10	0-1754485-3
Duplex 9/125 µm (250 µm + 900 µm only)	10	0-1754484-1

For Termination tool kits see page 105 ff

AMP LightCrimp Connector

Product Facts:

- No epoxy, just polish
- Cleave, crimp, polish and connect
- High performance pre-radiussed ferrules
- Reduced polishing time
- Each connector comes in a kit containing accessories needed to terminate to 900 μ m buffer, 250 μ m coating and 3 mm cable
- Compliant with TIA/EIA, IEC, CECC and EN standards

Technical Data

Ferrule	Insertion loss (dB)	Temperature range
Ceramic	0,15	-40 °C to +85 °C
Stainless steel	0,15	-25 °C to +85 °C

Instruction Sheet for LightCrimp

LightCrimp ST-Style english
LightCrimp SC english

Part Number **411-9860**

Part Number **411-4066**

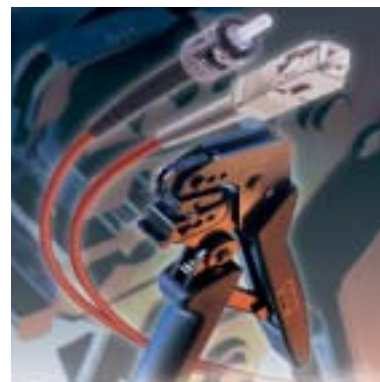

LightCrimp Connector ST-Style

Product Facts:

- ST-Style connector
- Multimode and singlemode
- With strain relief and crimp eyelet

Fibre	Ferrule	Packaging	Part Number
Multimode	Ceramic	1	0-0504600-1
Multimode	Ceramic	100	0-0503902-1
Multimode	Stainless steel	1	0-0504034-1
Singlemode	Ceramic	100	0-0504000-1



LightCrimp Connector SC

Product Facts:

- SC connector (simplex or duplex)
- Ceramic ferrule
- With strain relief and crimp eyelet

Fibre	Ferrule	Packaging	Part Number
Simplex MM	Ceramic	10	0-0503692-1
Duplex MM	Ceramic	10	0-0503693-1

Clips to connect two SC simplex connectors to one SC duplex connector (2 clips needed).

Part Number **0-1348522-1**



For Termination tool kits see page 105 ff

Wall Outlets for Dado Trunking



Product Facts:

- Available color codes: RAL 1013 (almond)
RAL 9010 (pure white)
- Plastic housing
- Available in unpopulated versions and with pre-loaded adapters
- Installation accessories see page 95

Application

- Wall outlet for all Fibre-to-the-Desk applications

Y-	Color
0-	almond
2-	pure white

Adapter Type	Description	Sleeve	Color	Part Number
Unpopulated	DIN Outlet, for SC Duplex or SC/ST-Style Duplex Adapter	N/A	see table	Y-0966936-2
	DIN Outlet, for 2 x MT-RJ Jacks	N/A	see table	Y-0966936-5
	"Mosaic" Outlet 45 x 45 mm, for SC-Duplex, ST-Style or MT-RJ	N/A	pure white	0-0183931-1
ST-Style	DIN Outlet, 1 x ST-Style Duplex	Metal	see table	Y-0969732-1
	DIN Outlet, 2 x ST-Style Duplex	Metal	see table	Y-0969733-6
ST-Style/SC	DIN Outlet, 1 x ST-Style/SC-Duplex	Metal	see table	Y-0969733-3
	DIN Outlet, 2 x ST-Style/SC-Duplex	Metal	see table	Y-0969733-4
SC	DIN Outlet, 1 x SC-Duplex	Metal	see table	Y-0969733-1
	DIN Outlet, 2 x SC-Duplex	Metal	see table	Y-0969733-2
MT-RJ	DIN Outlet, 2 x MT-RJ Jacks 50/125 µm incl. cable management	N/A	almond	1-1534780-2
	DIN Outlet, 2 x MT-RJ Jacks 50/125 µm incl. cable management	N/A	pure white	1-1534780-4
	DIN Outlet, 2 x MT-RJ Jacks 62,5/125 µm incl. cable management	N/A	almond	1-1534780-1
	DIN Outlet, 2 x MT-RJ Jacks 62,5/125 µm incl. cable management	N/A	pure white	1-1534780-3

Outlets for Ackermann Floor Boxes



Product Facts:

- For Ackermann floor boxes GESB and GES9B
- For mounting frames (see page 95) substituting Ackermann Snap-In floor box
- Color: beige

Ackermann is a Trademark of Honeywell

Description	Sleeve	Application	Packaging	Part Number
1x SC Duplex Adapter	Metal	MM	10	0-0969999-1
2x SC Duplex Adapter	Metal	MM	10	0-0969999-2
1x SC-ST-Style Duplex Adapter	Metal	MM	10	0-0969999-3
2x SC-ST-Style Duplex Adapter	Metal	MM	10	0-0969999-4
1x ST-Style Duplex Adapter	Metal	MM	10	0-0969999-5
2x ST-Style Duplex Adapter	Metal	MM	10	0-0969999-6
2x SC-ST-Style Duplex Adapter Metal	Metal	MM	10	0-0969999-7
2x SC-ST-Style Duplex Adapter Metal	Ceramic	SM	10	0-0969999-8
2x MT-RJ Jacks	unpopulated	MM	10	0-0966474-1

Cable Management for 2 Port Wall Outlets



Product Facts:

- Cable management with strain relief for the cable
- For all DIN style wall outlets (see above)

Description	Part Number
Cable management	0-1534332-1

Technical Data



Fibre Optic Cabling

SC and ST-Style Assemblies

Cable sheath:	LSZH
Cable diameter:	2,5 mm Twin Zip
Buffer:	0,9 mm EasyStrip
Ferrule:	Ceramic

MT-RJ Assemblies

Cable sheath:	LSZH
Cable diameter:	1,8 mm Mini Twin Zip
Buffer:	0,6 mm
Ferrule:	Thermoset

LC Assemblies

Cable sheath:	LSZH
Cable diameter:	1,8 mm Mini Twin Zip
Buffer:	0,6 mm
Ferrule:	Ceramic

All assemblies are factory tested and come with a test protocol.
All assemblies are machine polished providing highest quality with controlled endface specifications.

For more
information
see page 127

**Singlemode Patchcords and Pigtails**

Connector type	Tuned	Insertion loss, typ.	Insertion loss, max.*	Return loss, min.	Temp.-Range
SC, PC	No	0,2 dB	0,5 dB	> 45 dB	-25 °C/+70 °C
SC, PC	Yes	0,15 dB	0,5 dB	> 45 dB	-25 °C/+70 °C
SC, APC, 8°	No	0,15 dB	0,3 dB	> 65 dB	-25 °C/+70 °C
SC, APC, 8°	Yes	0,15 dB	0,5 dB	> 65 dB	-25 °C/+70 °C
SC, APC, 9°	No	0,15 dB	0,3 dB	> 70 dB	-25 °C/+70 °C
SC, APC, 9°	Yes	0,15 dB	0,5 dB	> 70 dB	-25 °C/+70 °C
ST-Style, PC	No	0,2 dB	0,5 dB	> 45 dB	-25 °C/+70 °C
ST-Style, PC	Yes	0,15 dB	0,5 dB	> 45 dB	-25 °C/+70 °C
MT-RJ	No	0,3 dB	0,75 dB**	> 35 dB	-10 °C/+60 °C
LC, PC	No	0,1 dB	0,5 dB	> 55 dB	-25 °C/+70 °C
LC, PC	Yes	0,1 dB	0,3 dB	> 55 dB	-25 °C/+70 °C

* against reference

** random mated

Multimode Patchcords

Connector type	Insertion loss, max.*	Return loss, min.	Temp.-Range
SC, PC	0,3 dB	> 20 dB	-10 °C/+60 °C
ST-Style, PC	0,3 dB	> 20 dB	-10 °C/+60 °C
MT-RJ**	0,5 dB	> 20 dB	-10 °C/+60 °C
LC, PC	0,3 dB	> 20 dB	-10 °C/+60 °C

* against reference

** random mated

MT-RJ Jack Pigtails



Product Facts:

- Fits in all AMP NETCONNECT MT-RJ patch panels
- colored housing optional available
- Technical specifications see page 79

Type	Fibre	Color	Length	Part Number
MT-RJ Jack Pigtail MM	50/125 µm	black	3 m	0-1348942-1
MT-RJ Jack Pigtail MM	62,5/125 µm	black	3 m	0-1348941-1
MT-RJ Jack Pigtail SM	9/125 µm	blue	3 m	0-1391366-1
MT-RJ Jack Pigtail MM	10 GBit XG, 50/125 µm	black	3 m	0-1536556-1
Single housing	–	see table	–	0-1374416-X

-X	Color
-1	almond
-2	black
-3	white
-4	grey
-5	orange
-6	blue
-7	red
-8	yellow
-9	green

ST-Style Pigtails



Product Facts:

- Technical specifications see page 79

Type	Fibre	Length	Part Number
ST-Style MM	50/125 µm	1 m	0-0349569-2
ST-Style MM	50/125 µm	2 m	0-0349569-4
ST-Style MM	62,5/125 µm	1 m	0-0349582-2
ST-Style MM	62,5/125 µm	2 m	0-0349582-4

Other lengths on request!

SC-Pigtails



Product Facts:

- Technical specifications see page 79

Type	Fibre	Length	Part Number
SC MM	50/125 µm	1 m	0-0349568-2
SC MM	50/125 µm	2 m	0-0349568-4
SC MM	62,5/125 µm	1 m	0-0349584-2
SC MM	62,5/125 µm	2 m	0-0349584-4
SC/PC SM tuned	9/125 µm	1 m	0-0233582-1
SC/PC SM tuned	9/125 µm	2 m	0-0233582-2
SC/PC SM untuned	9/125 µm	1 m	0-0233266-1
SC/PC SM untuned	9/125 µm	2 m	0-0233266-2
SC 10 GBit XG MM	50/125 µm	2 m	0-1536555-2
SC 10 GBit XG (Striplength ca. 0,8 m) MM	50/125 µm	2 m	0-1536561-2

Other lengths on request!

LC-Pigtails

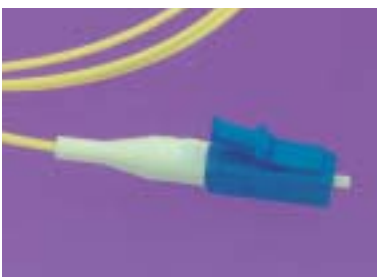

Product Facts:

- Technical specifications see page 79

-X	Length
-1	1 m
-2	2 m

Type	Fibre	Part Number
LC MM	50/125 µm	0-1536975-X
LC MM	62,5/125 µm	0-1536974-X
LC SM tuned	9/125 µm	0-1536880-X
LC SM untuned	9/125 µm	0-1536879-X
LC 10 GBit XG, MM	50/125 µm	0-1536966-X

Other lengths on request!

MT-RJ/MT-RJ Patch Cords

Product Facts:

- Technical specifications see page 79

Description	Part Number
Standard 50/125 µm, MM	Y-1206617-X
Standard 62,5/125 µm, MM	Y-1206613-X
Standard 9/125 µm, SM	Y-1206621-X
Secure Red 50/125 µm, MM	Y-1278873-X
Secure Red 62,5/125 µm, MM	Y-1278890-X
Secure Yellow 50/125 µm, MM	Y-1278874-X
Secure Yellow 62,5/125 µm, MM	Y-1278891-X
Secure Green 50/125 µm, MM	Y-1278875-X
Secure Green 62,5/125 µm, MM	Y-1278892-X
Secure Blue 50/125 µm, MM	Y-1278876-X
Secure Blue 62,5/125 µm, MM	Y-1278893-X
10 GBit XG 50/125 µm, OM3, MM	Y-1536462-X

Y- -X	Length
0- -1	1 m
0- -2	2 m
0- -3	3 m
0- -5	5 m
1- -0	10 m



Other lengths on request!



MT-RJ/ST-Style Duplex Patch Cords

Product Facts:

- Technical specifications see page 79

Description	Part Number
Standard 50/125 µm Duplex, MM	Y-1206620-X
Standard 62,5/125 µm Duplex, MM	Y-1206616-X
Secure Red 50/125 µm, MM	Y-1278881-X
Secure Red 62,5/125 µm, MM	Y-1278898-X
Secure Yellow 50/125 µm, MM	Y-1278882-X
Secure Yellow 62,5/125 µm, MM	Y-1278899-X
Secure Green 50/125 µm, MM	Y-1278883-X
Secure Green 62,5/125 µm, MM	Y-1278890-X
Secure Blue 50/125 µm, MM	Y-1278884-X
Secure Blue 62,5/125 µm, MM	Y-1278901-X

Y- -X	Length
0- -1	1 m
0- -2	2 m
0- -3	3 m
0- -5	5 m
1- -0	10 m



Other lengths on request!



MT-RJ/SC Duplex Patch Cords

Product Facts:

- Technical specifications see page 79

Description	Part Number
Standard 50/125 µm Duplex, MM	Y-1206619-X
Standard 62,5/125 µm Duplex, MM	Y-1206615-X
Standard 9/125 µm Duplex, SM	Y-1206623-X
Secure Red 50/125 µm, MM	Y-1278877-X
Secure Red 62,5/125 µm, MM	Y-1278894-X
Secure Yellow 50/125 µm, MM	Y-1278878-X
Secure Yellow 62,5/125 µm, MM	Y-1278895-X
Secure Green 50/125 µm, MM	Y-1278879-X
Secure Green 62,5/125 µm, MM	Y-1278896-X
Secure Blue 50/125 µm, MM	Y-1278880-X
Secure Blue 62,5/125 µm, MM	Y-1278897-X
10 GBit XG Duplex, 50/125 µm, OM3, MM	Y-1536463-X

Y- -X	Length
0- -1	1 m
0- -2	2 m
0- -3	3 m
0- -5	5 m
1- -0	10 m



Other lengths on request!



MT-RJ/LC Duplex Patch Cords

Product Facts:

- Technical specifications see page 79

Description	Part Number
50/125 µm Duplex, MM	Y-1536512-X
62,5/125 µm Duplex, MM	Y-1536513-X
9/125µm Duplex, SM	Y-1536511-X
10 GBit XG Duplex, 50/125 µm, OM3, MM	Y-1536968-X

Y- -X	Length
0- -1	1 m
0- -2	2 m
0- -3	3 m
0- -5	5 m
1- -0	10 m



Other lengths on request!

ST-Style Duplex/ST-Style Duplex Patch Cords



Other lengths on request!

Product Facts:

- Technical specifications see page 79

Y- -X	Length
0- -1	1 m
0- -2	2 m
0- -3	3 m
0- -5	5 m
1- -0	10 m

Description	Part Number
50/125 μ m, MM	Y-0349561-X
62,5/125 μ m, MM	Y-0349574-X
9/125 μ m, SM	Y-1206158-X

SC Duplex/SC Duplex Patch Cords



Other lengths on request!

Product Facts:

- Technical specifications see page 79

Y- -X	Length
0- -1	1 m
0- -2	2 m
0- -3	3 m
0- -5	5 m
1- -0	10 m

Description	Part Number
50/125 μ m, MM	Y-0349565-X
62,5/125 μ m, MM	Y-0349578-X
9/125 μ m, SM	Y-1348260-X
10 GBit XG, 50/125 μ m, OM3, MM	Y-1536464-X

SC Duplex/ST-Style Duplex Patch Cords



Other lengths on request!

Product Facts:

- Technical specifications see page 79

Y- -X	Length
0- -1	1 m
0- -2	2 m
0- -3	3 m
0- -5	5 m
1- -0	10 m

Description	Part Number
50/125 μ m, MM	Y-0349567-X
62,5/125 μ m, MM	Y-0349580-X

SC Duplex/LC Duplex Patch Cords



Other lengths on request!

Product Facts:

- Technical specifications see page 79

Y- -X	Length
0- -1	1 m
0- -2	2 m
0- -3	3 m
0- -5	5 m
1- -0	10 m

Description	Part Number
50/125 μ m, MM	Y-1536509-X
62,5/125 μ m, MM	Y-1536510-X
9/125 μ m, SM	Y-1536508-X
10 GBit XG, 50/125 μ m, OM3, MM	Y-1536967-X

LC Duplex/LC Duplex Patch Cords

Product Facts:

- Technical specifications see page 79

Y- -X	Length
0- -1	1 m
0- -2	2 m
0- -3	3 m
0- -5	5 m
1- -0	10 m

Description	Part Number
50/125 μ m, MM	Y-1536502-X
62,5/125 μ m, MM	Y-1536503-X
9/125 μ m, SM	Y-1536501-X
10 GBit XG, 50/125 μ m, OM3, MM	Y-1536969-X



Other lengths on request!

Mode Conditioning Patch Cords

Product Facts:

- For use of Gigabit Ethernet 1000Base-LX on MM fibres
- For 50 μ m and 62,5 μ m fibres
- LSZH sheath
- Standard length 3 m or 5 m

-X	Length
-3	3 m
-5	5 m

Description	Part Number
SC-Duplex to SC-Duplex, 50/125 μ m	0-1206820-X
SC-Duplex to SC-Duplex, 62,5/125 μ m	0-1206821-X
SC-Duplex (SM) to ST-Style Duplex, 50/125 μ m	0-1348269-X
SC-Duplex (SM) to ST-Style Duplex, 62,5/125 μ m	0-1348271-X
MT-RJ (SM) to ST-Style Duplex, 50/125 μ m	0-1536445-X
MT-RJ (SM) to ST-Style Duplex, 62,5/125 μ m	0-1536444-X
MT-RJ (SM) to SC-Duplex, 50/125 μ m	0-1536447-X
MT-RJ (SM) to SC-Duplex, 62,5/125 μ m	0-1536446-X
SC-Duplex (SM) to MT-RJ, 50/125 μ m	0-1536769-X
SC-Duplex (SM) to MT-RJ, 62,5/125 μ m	0-1536770-X



Pre-terminated MPO Trunk Cable



For more
Information
see page 127

All cable assemblies
delivered with pulling socks.



AMP NETCONNECT offers the products you need for quick and easy installation of high performance data center and storage area network applications. Combining pre-terminated cable assemblies and cassettes makes installation as simple as “plug-and-go”: mounting the cassettes, pulling or placing the cables, and plugging the cables into the cassettes. Networks can be up and running in days, not weeks or months.

Product Facts:

- Factory pre-terminated assemblies
- Cables terminated with high density MPO connectors
- High packing density up to 72 fibres on 1U
- Different fan out configurations
- All cords with protocol, for constant and reliable quality
- For use with MPO cassettes see page 60
- In MM and SM design
- Customer specific demands on request
- LSZH sheath

Fibre	Version	Part Number/Fibre count				
		12	24	48	72	96
62,5/125 µm, MM	OM1	Y-1391975-X	Y-1391978-X	Y-1391981-X	Y-1391984-X	Y-1391987-X
50/125 µm, MM	OM2	Y-1391976-X	Y-1391979-X	Y-1391982-X	Y-1391985-X	Y-1391988-X
50/125 µm, MM	OM3 (XG)	Y-1695135-X	–	Y-1695471-X	Y-1695470-X	Y-1695469-X
9/125 µm, SM	OS1	Y-1391977-X	Y-1391980-X	Y-1391983-X	Y-1391986-X	Y-1391991-X

All pairs straight. (Complete link needs one component with flipped pairs!)

Y- -X	Length
0- -1	10 m
0- -2	20 m
0- -3	30 m
0- -4	40 m
0- -5	50 m

Y- -X	Length
0- -6	60 m
0- -7	70 m
0- -8	80 m
0- -9	90 m
1- -0	100 m

Y- -X	Length
1- -1	110 m
1- -2	120 m
1- -3	130 m
1- -4	140 m
1- -5	150 m

Y- -X	Length
1- -6	160 m
1- -7	170 m
1- -8	180 m
1- -9	190 m
2- -0	200 m

Y- -X	Length
2- -1	210 m
2- -2	220 m
2- -3	230 m
2- -4	240 m
2- -5	250 m

Y- -X	Length
2- -6	260 m
2- -7	270 m
2- -8	280 m
2- -9	290 m
3- -0	300 m

MPO Fanout Cords



Product Facts:

- Available in different lengths
- LSZH sheath (Fanout cord 2 mm jacketed LSZH)
- Configuration with other connector types on request

Y- -X	Length
0- -5	5,0 m
1- -0	10,0 m
1- -5	15,0 m
2- -0	20,0 m

Description	Part Number
MPO to 12 x ST-Style	
62,5/125 µm, MM	Y-1391961-X
50/125 µm, OM3 (XG), MM	Y-1695459-X
MPO to Male ST-Style	
9 µm, small fanout, SM	Y-1695359-X
MPO to 12 x SC	
62,5/125 µm, MM	Y-1391953-X
50/125 µm, MM	Y-1391954-X
50/125 µm, OM3 (XG), MM	Y-1695460-X

Description	Part Number
MPO to 6 x MT-RJ	
62,5/125 µm, MM	Y-1391956-X
50/125 µm, MM	Y-1391957-X
50/125 µm, OM3 (XG), MM	Y-1695461-X
9/125 µm, SM	Y-1391958-X
MPO to 12 x LC	
62,5/125 µm, MM	Y-1695462-X
50/125 µm, MM	Y-1695195-X
50/125 µm, OM3 (XG), MM	Y-1695464-X
9/125 µm, SM	Y-1695463-X

Accessories

MPO Coupler Receptacle	0-1588172-2
MPO Coupler Snap-In Module (6 ports)	0-1374598-1



Active Components for Ethernet LANs

- PoE Midspan Units
 - 8 or 24 port units
 - All ports fully powered (15,4 W)
 - Supports 10/100/1000Base-T
- W-LAN Access Point
 - Dual Band, Tri-mode
 - Corporate grade Access Point
- Ethernet Media Converters
 - 10/100 MBit/s to 100Base-FX
 - 10/100/1000 MBit/s to 1000Base-FX
 - Auto-MDI/MDI-X detection
 - SNMP Managed Converter
- Compact Switches
 - 5, 8, 16 or 24 port
 - Compact, user friendly devices
 - Ideal for SOHO environments
- Smart Switches
 - 8, 16 or 24 ports
 - Optional fibre uplinks MT-RJ, SC, ST)
 - Simple configuration using console port
 - Controllable VLAN's
 - Ideal for small to medium workgroups
- SNMP Managed Switches
 - 8 or 24 ports
 - Optional fibre uplinks (MT-RJ, SC, ST)
 - Advanced functionality (SNMP, TELNET and VLAN's)
 - Full network management capabilities

4.

Ethernet LAN Solutions

W-LAN and PoE Equipment	86
Ethernet Media Converters	87
SNMP Managed Media Converters	88
Ethernet Compact Switches	89
Ethernet Smart Switches	90
Ethernet SNMP Managed Switches	91
Ethernet Stackable Managed Switch/Accessories	92

PoE Midspan Units



Power over Ethernet (PoE) according to IEEE 802.3af defines the simultaneous provision of low voltage and Ethernet data signals over a cabling system compliant to the ISO 11801:2002 standard. Now, remote devices like VoIP phones, W-LAN Access Points, security devices and much more can be powered remotely.

The AMP NETCONNECT PoE Midspan devices allow the insertion of power into as many as 8 (8 port version) or 24 outlets (24 port version) while providing Ethernet, Fast Ethernet and Gigabit Ethernet data. Up to three devices of the 8 Port version or one device of the 24 port version can be mounted into a 19", 1 U rack space.

Product Facts:

- 8 or 24 Port PoE Midspan Unit
- IEEE 802.3af compliant
- Supports 10/100/1000 MBit/s Ethernet
- 19" metal frame mountable
- Universal 110/220 V (50/60 Hz) power supply
- Full power on every port (15,4 W)

-X	Power Cord for
-2	Europe
-3	Switzerland
-4	Italy
-5	Denmark
-7	UK, Ireland

Model	Part Number
24 Port PoE Midspan unit	0-1591187-X
8 Port PoE Midspan unit	0-1591184-X
19" mounting frame 1 U for 3 Midspan units	0-1591185-0

Wireless LAN Access Point



The Tyco Wireless Access Point delivers a cost-effective, highly secure and SNMP managed solution for a wide range of business, government, hot-spot, industrial and corporate applications. With leading edge radios, robust management and ultra-high security, this versatile access point delivers business class W-LAN support for large and medium size enterprises.

Product Facts:

- Simultaneous and seamless operation on both 2.4 GHz and the 5 GHz bands on same product
- Full compliance with the IEEE802.11a, 11b and 11g standards
- Data rates up to 54 MBit/s
- Roaming support
- Power-over-Ethernet eliminates the need for local AC power
- SNMP management together with Web, Telnet and Console port
- High level Encryption using WPA for standard networks
- 802.1x Authentication using TLS, T-TLS and MD5 for financial grade networks
- Hidden SSID facilities
- MAC Access Control Lists

-X	Power Cord for
-2	Europe
-3	Switzerland
-4	Italy
-5	Denmark
-7	UK, Ireland

Model	Part Number
Dual Band Wireless Access Point – SNMP Managed	0-1591700-X
Power-over-Ethernet Cable Adapter	0-1591710-X

Media Converters support all current Ethernet standards and enable easy extension of 10Base-T, 100Base-TX and 1000Base-T RJ-45 LAN circuits from routers, switches, NICs and other Ethernet devices over optical fibres. This allows greater distances to be covered or, for example, the connection of two workgroups. Support for single fibre WDM also available.

Common Features:

- Easy Plug-and-Play installation
- Auto negotiates the required data rate
- Auto-MDI/MDI-X detection – eliminates cross-over cables
- Increased network resilience through Link Loss Forwarding
- Both SM and MM supported
- Single fibre WDM converters supported
- Rack mountable
- External main power supply and rack mount kits are provided

10/100 MBit/s Ethernet Media Converter

Product Facts:

- 10/100 MBit/s RJ-45 Copper port
- Auto-MDI/MDI-X detection
- 100Base-FX fibre port
- Dimensions: 85 x 120 x 26 mm (W x D x H)

-X	Power Cord for
-2	Europe
-3	Switzerland
-4	Italy
-5	Denmark
-7	UK, Ireland

Model	Part Number
10/100M Multimode SC Media Converter	0-1591024-X
10/100M Multimode ST-Style Media Converter	0-1591026-X
10/100M Multimode MT-RJ Media Converter	0-1591028-X
10/100M Singlemode – Single Fibre WDM 1300 nm Converter	0-1591029-X
10/100M Singlemode SC Media Converter	0-1591030-X
10/100M Singlemode – Single Fibre WDM 1550 nm Converter	0-1591031-X



Gigabit Ethernet Media Converter

Product Facts:

- 10/100/1000 MBit/s RJ-45 Copper port
- Auto-MDI/MDI-X detection
- 1000Base-SX or 1000Base-LX fibre port
- Dimensions: 85 x 120 x 26 mm (W x D x H)

-X	Power Cord for
-2	Europe
-3	Switzerland
-4	Italy
-5	Denmark
-7	UK, Ireland

Model	Part Number
1000Base-SX (multimode) Media Converter	0-1591020-X
1000Base-LX (singlemode) Media Converter	0-1591022-X



10 Slot 19" Rack Mount Chassis System

Product Facts:

- Supports up to 10 Media Converters
- Different Media Converter types can be mixed
- Hot-Swappable Converters
- A second power supply can be fitted
- Exceptionally reliable dual redundant power system can be Hot-Swapped
- Dimensions: 440 x 226 x 133 mm (W x D x H)
- Internal cooling fan
- Includes kit for mounting in 19" racking

-X	Power Cord for
-2	Europe
-3	Switzerland
-4	Italy
-5	Denmark
-7	UK, Ireland

Model	Part Number
10 Slot Chassis System with 1 Power Unit	0-1591032-X
Spare/Redundant AC Power Unit for Chassis	0-1591034-0



This range of fully managed Media Converters support all current Ethernet standards and enable easy extension of 10Base-T, 100Base-TX and 1000Base-T RJ-45 LAN circuits from routers, switches, NICs and other Ethernet devices over managed optical fibres. Located in a 19" chassis system they are ideal for telecom and corporate applications where a number of fibre links need to be managed and controlled from a central location.

Common Features:

- Easy Plug-and-Play installation
- Auto negotiate the required data rate
- Auto-MDI/MDI-X detection – eliminates cross-over cables
- Increased network resilience through Link Loss Forwarding
- Both SM and MM fibres supported
- Single fibre WDM converters supported
- Rack mountable
- AC and DC PSUs supported
- 16 individual Plug in cards supported
- Management by Console, Web or SNMP

SNMP Managed Ethernet Converter Card



Product Facts:

- 10/100/1000 MBit/s RJ-45 Copper port
- Auto-MDI/MDI-X detection
- Full configuration via managed chassis
- 100Base-FX fibre port
- Link loss forwarding
- Range of fibre optic ports

Model	Part Number
1000M Multimode SX SC Media Converter	0-1591510-0
1000M Singlemode LX SC Media Converter	0-1591512-0
10/100M Multimode SC Media Converter	0-1591514-0
10/100M Multimode ST Media Converter	0-1591516-0
10/100M Multimode MT-RJ Media Converter	0-1591518-0
10/100M Singlemode SC Media Converter	0-1591520-0
10/100M Singlemode – Single Fibre WDM 1550 nm Converter	0-1591522-0

16 Slot 19" Rack Mount SNMP Chassis System



Product Facts:

- Supports up to 16 fully managed media converters
- Management card included
- Different media converter types can be mixed
- Hot-swappable converters
- A second power supply can be fitted
- AC or 48 V DC
- Exceptionally reliable dual redundant power system can be hot-swapped
- Internal cooling fans
- Includes kit for mounting in 19" racking

-X	Power Cord for
-2	Europe
-3	Switzerland
-4	Italy
-5	Denmark
-7	UK, Ireland

Model	Part Number
16 Slot SNMP Managed Converter Chassis (AC)	0-1591500-X
Spare/Redundant AC Power Unit	0-1591504-0
Spare/Redundant DC Power Unit	0-1591506-0

These un-managed switches are simple plug-and-play units that can be used "straight from the box". This makes them ideal for local workgroups, small offices and SOHO applications. Some switches have either a fixed or optional fibre uplink port to enable high-speed connections to backbones, servers and NIC cards.

Common Features:

- 10/100 MBit/s RJ-45 copper ports (UTP/STP)
- Auto-negotiation
- Auto-MDI/MDI-X detection – eliminates cross-over cables
- Easy Plug-and-Play installation
- LED's display switch status

5 Port Compact Ethernet Switch

Product Facts:

- 5 RJ-45 Copper ports
- All 5 ports up-linkable via auto-MDI/MDI-X detection
- 10/100 MBit/s
- External power supply provided
- Dimensions: 110 x 70 x 19 mm (W x D x H)
- Weight 0.5 kg

Model	Part Number
5 Port Compact Ethernet Switch	0-1591090-X

-X	Power Cord for
-2	Europe
-3	Switzerland
-4	Italy
-5	Denmark
-7	UK, Ireland



8 Port Compact Ethernet Switch

Product Facts:

- 8 RJ-45 Copper ports
- All 8 ports up-linkable via auto-MDI/MDI-X detection
- 10/100 MBit/s
- External power supply provided
- Dimensions: 164 x 100 x 26 mm (W x D x H)
- Weight 0.5 kg

Model	Part Number
8 Port Compact Ethernet Switch	0-1591036-X

-X	Power Cord for
-2	Europe
-3	Switzerland
-4	Italy
-5	Denmark
-7	UK, Ireland



16 Port Compact Ethernet Switch

Product Facts:

- 16 RJ-45 Copper ports
- 10/100 MBit/s
- Internal AC auto-ranging power supply
- Dimensions: 250 x 133 x 37 mm (W x D x H)
- Weight 2.0 kg
- Includes kit for mounting in 19" racking

Model	Part Number
16 Port Compact Ethernet Switch	0-1591070-X

-X	Power Cord for
-2	Europe
-3	Switzerland
-4	Italy
-5	Denmark
-7	UK, Ireland



24 Port Compact Ethernet Switch

Product Facts:

- 24 RJ-45 Copper ports
- 10/100 MBit/s
- Internal AC auto-ranging power supply
- Dimensions: 250 x 133 x 37 mm (W x D x H)
- Weight 2.0 kg
- Includes kit for mounting in 19" racking

Model	Part Number
24 Port Compact Ethernet Switch	0-1591072-X

-X	Power Cord for
-2	Europe
-3	Switzerland
-4	Italy
-5	Denmark
-7	UK, Ireland



These high performance Ethernet smart switches are ideal for linking small workgroups or departments to remote servers or routers using the 100 MBit/s uplink port. These are simple to use plug-and-play devices and can be used "straight from the box". In addition these smart switches can be configured using the local RS232 console port to control functions such as VLAN assignments and port enable/disable modes.

Common Features:

- 10/100 MBit/s RJ-45 copper ports (UTP/STP)
- Auto-negotiation
- Auto-MDI/MDI-X detection – eliminates cross-over cables
- LED's display switch status
- Manageable via RS232 console port
- Management allows Ports and VLAN's to be controlled and duplex modes set
- Internal AC auto-ranging power supply

8 Port 10/100 MBit/s Smart Switch With Integrated Fibre Uplink



Product Facts:

- 8 RJ-45 Copper ports + 1 fibre uplink port (100Base-FX)
- Dimensions: 250 x 132 x 37 mm (W x D x H)
- Weight 1.0 kg
- Fits 10" racking
- Kit for mounting in 19" racking available on Page 92

-X	Power Cord for
-2	Europe
-3	Switzerland
-4	Italy
-5	Denmark
-7	UK, Ireland

Model	Part Number
8 Port S/UTP Smart Switch with MM SC uplink	0-1591038-X
8 Port S/UTP Smart Switch with MM ST-style uplink	0-1591040-X
8 Port S/UTP Smart Switch with MM MT-RJ uplink	0-1591042-X
8 Port S/UTP Smart Switch with SM SC uplink	0-1591044-X

16 Port 10/100 MBit/s Smart Switch II With Optional Dual Fibre Uplink



Product Facts:

- 16 RJ-45 Copper ports
- 10/100 MBit/s
- Opt. 100Base-FX Fibre or Dual GBit Uplink available
- Dimensions: 440 x 230 x 44 mm (W x D x H)
- Weight 2.5 kg
- Includes kit for mounting in 19" racking

-X	Power Cord for
-2	Europe
-3	Switzerland
-4	Italy
-5	Denmark
-7	UK, Ireland



Model	Part Number
16 Port S/UTP Smart Switch II	0-1591047-X
SC Multimode Fibre Plug-In Option Module	0-1591094-0
ST Multimode Fibre Plug-In Option Module	0-1591095-0
SC Singlemode Fibre Plug-In Option Module	0-1591096-0
Dual SC Gigabit Multimode SX Option Module	0-1591097-0
Dual SC Gigabit Singlemode LX Option Module	0-1591098-0
Dual Gigabit Copper 1000Base-T Option Module	2-1591019-0

24 Port 10/100 MBit/s Smart Switch II With Optional Dual Fibre Uplink



Product Facts:

- 24 RJ-45 Copper ports
- 10/100 MBit/s
- Opt. 100Base-FX Fibre or Dual GBit Uplink available
- Dimensions: 440 x 230 x 44 mm (W x D x H)
- Weight 2.5 kg
- Includes kit for mounting in 19" racking

-X	Power Cord for
-2	Europe
-3	Switzerland
-4	Italy
-5	Denmark
-7	UK, Ireland



Model	Part Number
24 Port S/UTP Smart Switch II	0-1591093-X
SC Multimode Fibre Plug-In Option Module	0-1591094-0
ST Multimode Fibre Plug-In Option Module	0-1591095-0
SC Singlemode Fibre Plug-In Option Module	0-1591096-0
Dual SC Gigabit Multimode SX Option Module	0-1591097-0
Dual SC Gigabit Singlemode LX Option Module	0-1591098-0
Dual Gigabit Copper 1000Base-T Option Module	2-1591019-0

These easy to install, high performance switches support SNMP, VLAN's and Quality-of-Service. This capability is ideal for network managers who want to have full control of their network and plan to implement these switches in distributed workgroups.

Common Features:

- 10/100 MBit/s RJ-45 copper ports (UTP/STP)
- Auto-negotiation
- Auto-MDI/MDI-X detection – eliminates cross-over cables (not on 16 port version)
- Easy Plug-and-Play installation
- LED's display switch status
- Manageable via RS232 console port and web browser
- Management allows Ports and VLAN's to be controlled and duplex modes set
- Spanning Tree Protocol support
- Internal AC auto-ranging power supply

8 Port 10/100 MBit/s SNMP Smart Switch With Integrated Fibre Uplink

Product Facts:

- 8 RJ-45 Copper ports + 1 fibre uplink port (100Base-FX)
- Dimensions: 250 x 132 x 37 mm (W x D x H)
- Weight 1.0 kg
- Fits 10" racking
- Kit for mounting in 19" racking available on Page 92

-X	Power Cord for
-2	Europe
-3	Switzerland
-4	Italy
-5	Denmark
-7	UK, Ireland



Model	Part Number
8 Port S/UTP SNMP Smart Switch with MM SC uplink	0-1591074-X
8 Port S/UTP SNMP Smart Switch with MM ST-style uplink	0-1591076-X
8 Port S/UTP SNMP Smart Switch with MM MT-RJ uplink	0-1591078-X
8 Port S/UTP SNMP Smart Switch with SM SC uplink	0-1591080-X

24 Port 10/100 MBit/s SNMP Smart Switch With Optional Fibre Uplink

Product Facts:

- 24 RJ-45 Copper ports
- 10/100 MBit/s
- MAC address security
- 2 x Optional 100 MBit/s Fibre Uplink available or 2 x Optional 1000 MBit/s Fibre Uplink available (SX or LX)
- Dimensions: 440 x 230 x 44 mm (W x D x H)
- Weight 2.5 kg
- Includes kit for mounting in 19" racking

-X	Power Cord for
-2	Europe
-3	Switzerland
-4	Italy
-5	Denmark
-7	UK, Ireland



Model	Part Number
24 Port S/UTP SNMP Smart Switch	0-1591058-X
1000Base-SX Multimode Uplink Module	0-1591060-0
1000Base-LX Multimode Uplink Module	0-1591062-0
100Base-FX Multimode SC Uplink Module	0-1591082-0
100Base-FX Multimode MT-RJ Uplink Module	0-1591084-0
100Base-FX Singlemode SC Uplink Module	0-1591086-0
100/1000Base-T Copper RJ-45 Uplink Module	0-1591088-0



24 Port 10/100 MBit/s Stackable Managed Switch With Optional Dual Uplink



Product Facts:

- 24 RJ-45 copper ports (UTP/STP)
- 10/100 MBit/s
- Support IP Management Stacking
- Can support 8 Units per IP Stack
- Support for Single Optional 100Mbit/s Fibre Uplink
- Support for Dual Gigabit Optional fibre or UTP/STP
- Dimensions 440 x 161 x 44 mm (W x D x H)
- Weight 2.0 kg
- Includes Kit for mounting in 19" racking

-X	Power Cord for
-2	Europe
-3	Switzerland
-4	Italy
-5	Denmark
-7	UK, Ireland

Model	Part Number
24 Port Stackable Managed Switch	0-1591099-X
100Base-FX SC Multimode Fibre Plug-In Option Module	0-1591094-0
100Base-FX ST Multimode Fibre Plug-In Option Module	0-1591095-0
100Base-FX SC Singlemode Fibre Plug-In Option Module	0-1591096-0
Dual Gigabit Multimode SX Plug-In Option Module	0-1591097-0
Dual Gigabit Singlemode LX Plug-In Option Module	0-1591098-0
Dual Gigabit Copper 1000Base-T Plug-In Option Module	2-1591019-0

Rack Mount Kit



Product Facts:

- Rack Mount kit to enable 250 mm wide devices to be installed in 19" racking

Model	Part Number
19" Rack Mount Kit	0-1591068-0

International Power Supplies:

All products are supplied with the required power cord. To specify the correct power cord for your country substitute the number below for the '-x' suffix in the order code. The most common types are shown below – international types also available on request.



European Standard
Suffix: -2



Switzerland
Suffix: -3



Italy
Suffix: -4



Denmark
Suffix: -5



Great Britain and Ireland
Suffix: -7



Universal Faceplates and Outlets

- Outlet styles to meet every need
- Shielded or Unshielded Copper as well as Fibre
- Standard and Angled Outlets available
- Single, Double and Multiple Gang Outlets available
- The 5 most popular European installation environments are represented
 - DIN (Germany)
 - US Standard (USA)
 - BS (Great Britain)
 - CH (Switzerland)
 - “Mosaic” (France)
- Stainless steel faceplates for EtherSeal
- A comprehensive range of accessories is available
- Blanking plates also available

5.

Universal Outlets/Faceplates (unpopulated)

DIN Installation Environments	94
US Installation Environments	96
BS Installation Environments	98
Swiss Installation Environments	99
‘Mosaic’ Installation Environments	100

DIN 3 Port Angled Outlet



Product Facts:

- 3 port outlet to accept up to 3 SL Series Jacks
- 50 x 50 mm footprint
- Supplied complete with 2 removable / replaceable blanking plates
- Supplied complete with back plate and label holder
- Individual ports are iconable (see page 115)

Y-	Color
0-	almond (RAL 1013)
2-	pure white (RAL 9010)

Description	Part Number
50 x 50 mm DIN 3 port angled outlet without plastic frame	Y-0336613-1
50 x 50 mm DIN 3 port angled outlet with 80 x 80 mm plastic frame	Y-0336614-1

DIN Dual Angled Outlet



Product Facts:

- Dual outlet to accept up to 2 SL Series Jacks
- To be used with single or multiple gang DIN faceplates
- Supplied complete with back plate, adapter plate and shutters
- Individual ports are iconable (see page 115)

Y-	Color
0-	almond (RAL 1013)
2-	pure white (RAL 9010)

Description	Part Number
DIN Dual Angled Outlet	Y-0966936-5

DIN Standard Outlet for Recessed Mounting

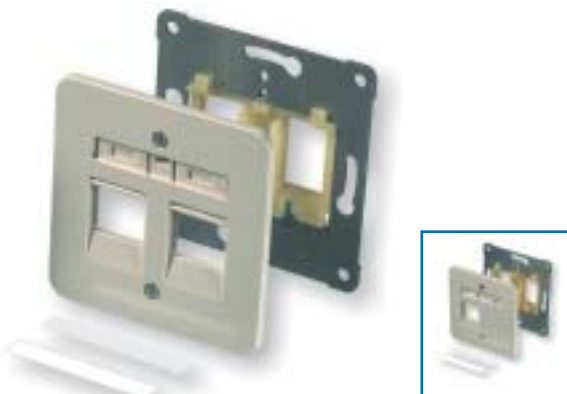

Product Facts:

- Outlet for recessed mounting
- To be used with single or multiple gang DIN faceplates
- Supplied complete with spring loaded shutter
- Supplied complete with back plate and label holder

Y-	Color
0-	almond (RAL 1013)
2-	pure white (RAL 9010)

Description	Part Number
DIN single straight outlet	Y-0966223-1
DIN dual straight outlet	Y-0966224-1

DIN 50 x 50 mm Faceplate Frame



Product Facts:

- Faceplate suitable for all outlets with a 50 x 50 mm footprint
- External Dimensions 80 x 80 mm

-X	Color
-1	pure white (RAL 9010)
-2	almond (RAL 1013)
-3	black (RAL 9005)

Description	Part Number
80 x 80 mm Faceplate Frame for 50 x 50 mm outlets	5-0336608-X

Single and Multiple DIN Faceplate Frames

Product Facts:

- Faceplate for suitable for all outlets with a 75 x 75 mm footprint (PEHA)
- External Dimensions 80 x 80 mm

Description	Part Number
Single Faceplate Frame	Y-0964830-1
Dual Faceplate Frame	Y-0964361-2
Triple Faceplate Frame	Y-0964361-3

Y-	Color
0-	almond (RAL 1013)
2-	pure white (RAL 9010)



DIN Surface Mount Outlet Back Box

Product Facts:

- Back Box for Surface Mounting
- Available individually or as a complete kit with a single faceplate
- Not suitable for use with multiple faceplates

Description	Part Number
Surface Mount Outlet Back Box	Y-0966740-X

Y-	Color
0-	almond (RAL 1013)
2-	pure white (RAL 9010)

-X	Type
-1	Back box only
-2	Back box + faceplate



Universal Mounting Bracket

Product Facts:

- Universal Mounting Bracket for installations into trunking
- Suitable for installation into trunking with a "C-Profile"

Description	Part Number
Universal Mounting Bracket	0-0966498-1



Floor Box Bracket for Ackermann GESR 7/10

Product Facts:

- Mounting Bracket for installations into Ackermann floor boxes
- Supplied complete with fixing screws
- Stainless Steel bracket
- Complete with strain relief handle
- 2 lengths available – with or without cable management
- Blanking Plate available separately

Description	Part Number
Floor box Bracket	0-1394294-X
Blanking Plate (Pearl White)	0-0964719-1



-X	Type
-1	3 Gang without Management
-2	3 Gang with Management
-3	2 Gang without Management
-4	2 Gang with Management



Ackermann is a
Trademark of Honeywell

SL Jack Mounting Frame for Ackermann Floor Boxes

Product Facts:

- High density SL applications in floor box environments
- Angled geometry for easy cable management
- Frame is iconable and provides labeling space
- May be modified to suit almost any floor box application
- SL Jacks with dust covers recommended for use within these frames
- Patent pending

Color: black

Description	Part Number
SL Jack mounting frame	0-1711255-X

-X	Color
-1	6 Ports (short version)
-2	9 Ports (long version)



Ackermann is a
Trademark of Honeywell

2 Port Single Gang Work Area Outlet



Product Facts:

- 2 Port Single Gang Work Area Outlet accepts up to 2 jacks
- Single Gang format
- Individual outlets are icon-able (see page 115)

-X	Color
-1	almond
-2	black
-3	pure white
-4	grey

Description

2 Port Single Gang Work Area Outlet

Part Number

0-0557505-X

Modular Jack Boxes

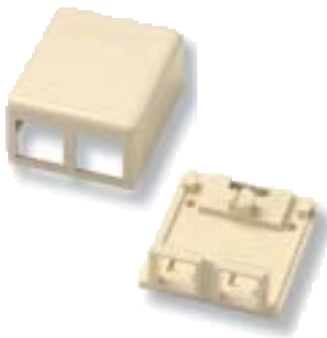

Product Facts:

- Accepts unshielded Standard 110Connect, any SL Series Jacks and MT-RJ
- Very compact
- Individual outlets are icon-able (see page 115)
- Patented invisible icon holes remain invisible when not used

-X	Color
-1	almond
-2	black
-3	pure white
-4	grey

Description

1 Port

2 Port

Part Number

0-1116697-X

0-1116698-X

SL Series Office Boxes



Product Facts:

- Accepts unshielded SL Series Jacks and MT-RJ
- Compatible with most trunking
- High density
- Individual outlets are icon-able (see page 115)
- Patented icon holes remain invisible when not used

-X	Color
-1	almond
-2	black
-3	pure white
-4	grey

Description

2 Port

4 Port

Part Number

0-1339054-X

0-1339057-X

Universal Office Boxes



Product Facts:

- Accepts up to 6 modular Jacks of any style (UTP, STP and MT-RJ)
- Low Profile
- Cable entry on three sides and base
- Individual outlets are icon-able (see page 115)

-X	Color
-1	almond
-2	black
-3	pure white
-4	grey

Description

2 Port

4 Port

6 Port

Blanking plate

Part Number

0-1479488-X

0-1479489-X

0-1479490-X

0-1479494-X

Surface Boxes

Product Facts:

- Back Box for Surface Mounting
- 44.5 mm depth and one piece construction simplifies installation

-X	Color
-1	almond
-2	black
-3	pure white
-4	grey

Description	Part Number
Single Gang	0-0558251-X



Blank Insert

Product Facts:

- Blank Insert to keep dust out of unused ports (not suitable for 110Connect Office Boxes)

-X	Color
-1	almond
-2	black
-3	pure white
-4	grey

Description	Part Number
Blank Insert (rear mounted)	0-1116412-X



EtherSeal Stainless Steel Faceplates

Product Facts:

- Available in single and double gang
- Accepts EtherSeal Jack or Coupler Kits (not included, see pages 21 and 41)
- Sealing gasket options available
- Kit includes 2 (for single gang) or 4 (for double gang) 6/32" screws

Description	Without Gasket	With Gasket
Single Gang 1 Port	0-1479593-1	0-1479593-2
Single Gang 2 Port	0-1479594-1	0-1479594-2
Double Gang 4 Port	0-1479595-1	0-1479595-2
Double Gang 2 + 2 Port (2 x Etherseal, 2 x SL Jacks)	0-1479596-1	0-1479596-2



EtherSeal Enclosures

Product Facts:

- NEMA 4 and 4X rated
- IP67 compliant when installed per instruction sheets
- For indoor and outdoor use
- Provides fully sealed remote access to data and telephone services
- Cable and conduit glands seal cable/conduit entries

Description	Cable Exits	Conduit Exits	Part Number
Enclosure, 12 x EtherSeal	12 x M16	2 x M50	0-1479654-1
Enclosure, 4 x EtherSeal	4 x M16	1 x M50	0-1479655-1
Enclosure, 2 x EtherSeal	2 x M16	1 x M40	0-1479656-1



EtherSeal Cable & Conduit Glands

Product Facts:

- Cable and conduit glands provide a way to seal cable and or conduit entries into EtherSeal Connector Enclosures

Description	For use with	Part Number
Gland Kits M16	Cable	0-1479657-1
Gland Kits M40	3/4" Conduit	0-1479658-1
Gland Kits M50	1" Conduit	0-1479659-1



BS Standard Shuttered Faceplate



Product Facts:

- BS Standard faceplate
- Spring loaded shutters
- Supplied complete with label holder
- Individual ports are icon-able (see page 115)
- Dimensions 86 x 86 mm

Color: signal white (RAL 9003)

Description	Part Number
BS Single Port with Label Holder	0-0288072-1
BS Dual Port with Label Holder	0-0288004-1

BS Angled Shuttered Faceplate



Product Facts:

- BS Standard angled faceplate
- Dimensions 86 x 86 mm

Color: signal white (RAL 9003)

Description	Part Number
BS Angled Single Port with Label Holder	0-0442114-1
BS Angled Dual Port with Label Holder	0-0442112-1

BS 50 mm Unloaded Faceplate and Shuttered Module



Product Facts:

- Unloaded faceplate accepts either 2 or 4 BS 50 mm shuttered modules
- Dimensions faceplate: 86 x 86 mm (single gang) or 145 x 86 mm (dual gang)
- Single shuttered 50 mm module (spring loaded shutter)
- Dimensions module: 25 x 50 mm

Color: signal white (RAL 9003)

Description	Part Number
Single gang faceplate (for 2 shuttered modules)	0-0346370-1
Dual gang faceplate (for 4 shuttered modules)	0-0346370-2
Single shuttered 50 mm Module	0-0346856-1
Blanking plate 25 x 50 mm	0-0346715-2

BS LJ6C Unloaded Faceplate and Shuttered Module



Product Facts:

- Unloaded faceplate accepts either 1 or 2 LJ6C shuttered modules
- Dimensions faceplate: 86 x 86 mm (single and dual port)
- Single shuttered LJ6C module (spring loaded shutter)
- Dimensions module: 25 x 39 mm

Color: signal white (RAL 9003)

Description	Part Number
Single port LJ6C unloaded faceplate	0-1711301-1
Dual port LJ6C unloaded faceplate	0-1711302-1
Single shuttered LJ6C module	0-1711348-1

"EDIZIOdue" 2 Port

Product Facts:

- "EDIZIOdue" Style 2 port faceplates suitable for trunking, recessed or surface mounting
- Accepts all SL Series Jacks
- Individual ports are icon-able (see page 115)

-X	Color
-1	pure white
-2	light grey
-3	dark grey
-4	black

Description	Color	Part Number
UP	see table	0-1711168-X
KNL	see table	0-1711169-X
AP	pure white	5-0101016-7



Ediziodue Compatible 3 or 4 Port

Product Facts:

- Ediziodue compatible 3 port angled faceplates suitable for trunking or recessed mounting
- Ediziodue compatible 4 port straight faceplates
- Accepts all SL Series Jacks
- Self-adhesive labels are available (see page 115)
- Individual ports are icon-able (see page 115)

-X	Color
-1	pure white
-2	black

Description	Color	Part Number
UP, 3 port	see table	0-1711082-X
KNL, 3 port	see table	0-1711083-X
KNL, 4 port	see table	0-1711282-X



"Standard" 2 Port

Product Facts:

- "Standard" Style 2 port faceplates suitable for trunking or recessed mounting
- Accepts all SL Series Jacks
- Individual ports are icon-able (see page 115)

Description	Color	Part Number
UP	pure white	7-0101016-3
KNL	pure white	7-0101016-5



AP version = UP version + surface mount backbox



"FLF" 2 Port

Product Facts:

- Dual faceplate suitable for floor box mounting
- Accepts all SL Series Jacks

Description	Color	Part Number
FLF	pure white	0-1711170-1



Accessories

Product Facts:

- Accessories for specialist installation environments

-X	Color
-1	pure white
-2	black

Description	Color	Part Number
"Prisamobile" trunking back-box (depth 45-71 mm)	black	5-0101006-9
Blanking Plate (inserted from frontside)	see table	0-1711283-X
AP - Surface mount backbox (not illustrated)	pure white	0-0101004-0
"Zargen" back-box (not illustrated)	black	3-0101019-2



Dual Outlet 45 x 45 mm Angled



Product Facts:

- Dual outlet for one or two SL Jack(s) resp. one Standard 110C-Jack with adaptor
- Incl. blank adaptor if only one jack is used
- 45 x 45 mm footprint compatible with Legrand "Mosaic"
- Modules are icon-able (see page 115)

-X	Color
-1	pure white (RAL 9010)
-2	almond (RAL 1013)

Description	Part Number
Dual outlet 45 x 45 mm	0-0336793-X

Standard 45 x 45 mm Shuttered Module



Product Facts

- Single shuttered module (spring loaded) suitable for a single jack
- 45 x 45 mm footprint compatible with Legrand "Mosaic"
- Modules are icon-able (see page 115)

Color: signal white (RAL 9003)

Description	Part Number
Single outlet 45 x 45 mm	0-1711277-1
Dual outlet 45 x 45 mm	0-1711276-1

45 x 45 mm Unloaded Faceplate and Half Width Shuttered Module



Product Facts

- Single half width shuttered module (spring loaded)
- 22.5 x 45 mm footprint compatible with Legrand "Mosaic"
- Unloaded 45 x 45 mm faceplate (accepts 2 modules)

Color: signal white (RAL 9003)

Description	Part Number
Single Module 22.5 x 45 mm	0-1711349-1
Faceplate Frame 45 x 45 mm (for 2 single modules)	0-1711307-1

45 x 45 mm Surface Mount Back Box



Product Facts:

- Surface Mount Back Box
- 45 x 45 mm footprint compatible with Legrand "Mosaic"
- Dimensions 75 x 75 mm, 48 mm deep

Color: signal white (RAL 9003)

Description	Part Number
Surface Mount Back Box 45 x 45 mm	0-0953597-1

The Modules and Faceplates depicted in this chapter can be used with the following Jacks (please note that restrictions may apply):



SL 110Connect Jack unshielded (p. 20)



SL Toolless Jack unshielded (p. 20)



110Connect Jack unshielded (p. 21)



SL Modular Coupler (p. 21)



SL MT-RJ Workstation Jack (p. 68)



SL 110Connect Jack shielded (p. 41)



SL Toolless Jack shielded (p. 41)



110Connect Jack shielded (p. 41)



AMP-TWIST-6S SL Jack shielded (p. 41)



Baluns, Impedance Matching Devices, Adaptors

- IBM Type 1 150Ω to RJ-45 100Ω (Ethernet or Token Ring)
- BNC 93Ω to RJ-45 100Ω
- Twinax 100Ω to RJ-45 100Ω

Installation Tools

- For Twisted Pair: Pliers, Crimp Tools, Impact Tools, Cutters
- For Fibre Optic: Tool-Sets, Cleavers, Crimp Tools, Microscopes, Epoxy, Test Kits

Cable Management

- Allows easy routing of patch cords in 19" racks
- For horizontal and vertical mounting
- Hi-D Connect system with integrated bend control

Labeling Accessories

- Adhesive Labels, Labelling Software, Icons
- Quick and durable identification

6.

Tools, Baluns, Miscellaneous

Baluns	102
Twisted Pair Tools	103
Fibre Optic Tools	105
Cable Management	113
Administration/Labelling	115

Impedance Matching Device IBM Type 1 to Ethernet or Token Ring



Product Facts:

- Cable-less, compact device
- 100Ω RJ-45 Jack to 150Ω 4 position data connector
- Utilization of 150Ω cabling for 100Ω interfaces

Service	Active RJ-45 Contacts	Shielding	Part Number
100Ω 10 Base-T	1/2, 3/6	no	0-0556904-1
100Ω 100 Base-TX	1/2, 3/6	yes	0-0558421-1
100Ω Token Ring	3/6, 4/5	no	0-0557674-1

Adapter Token Ring Type 1 to RJ-45



Product Facts:

- Cable-less adapter without impedance matching
- Connects 4position data connectors with RJ-45 patch cords

Service	Active RJ-45 Contacts	Shielding	Part Number
100Ω Token Ring	3/6, 4/5	no	0-0555414-2

Balun RJ-45 Jack to BNC



Product Facts:

- Adaption and impedance matching of 93Ω BNC to 100Ω RJ-45 Jack for IBM 3270 applications
- available as cable-less compact balun or with 20 cm cable

Description	Part Number
without cable	0-0555330-X
with 20 cm coaxial cable	0-0555058-X

-X	RJ-45 Pinout
-1	Pins 4/5
-2	Pins 1/2



Balun RJ-45 Plug to BNC



Product Facts:

- Cable balun with twisted pair cable
- Adaption and impedance matching of 93Ω BNC to 100Ω RJ-45 Jack for IBM 3270 applications
- Length 4,2 m

Description	Part Number
with Twisted Pair Cable	0-0555242-X

-X	RJ-45 Pinout
-1	Pins 4/5
-2	Pins 1/2

Balun RJ-45 Jack to Twinax



Product Facts:

- Compact balun without cable
- Adaption from 100Ω Twinax to 100Ω RJ-45 Jack for IBM 3270 applications
- For Active Star Hub configurations

Description	Active RJ-45 Contacts	Part Number
without cable	4/5	0-0555249-1

110C Impact Tools

Product Facts:

- Industry standard termination tools for 110Connect, AMP CO Plus and other LSA+ compatible Jacks
- Available as impact tool (standard or premium version) or as non-impact tool
- Tools are delivered with blade

Description	Part Number
Premium Impact Tool with Extended-Life Blade	0-1375308-1
Standard Impact Tool with Standard Blade	0-1583608-1
Non-Impact Tool with Standard Blade	0-1583236-1
Replacement Blade (Extended-Life)	0-1375309-1
Replacement Blade (Standard)	0-1375310-1
UCS Impact Tool	449526-000



Palm Tool for AMP CO Plus and 110Connect

Product Facts:

- Palm tool for precise and safe termination of the shielded edge connector Mark II
- Also holds 110Connect jacks and SL jacks
- Avoids injuries should impact tool slip

Description	Part Number
Palmtool	0-0569949-1



Pistol-Grip Field Termination Tool for SL 110C Jacks

Product Facts:

- Pistol Grip Tool
- Lacing fixture for UTP and STP cables
- Accept up to AWG 23 solid conductor
- Lacing fixture with T568A and T568B wiring

Description	Part Number
Complete Pistol Grip Tool with lacing fixture	0-0790187-1
Pistol Grip Tool – Spare Part	0-0790183-1
Lacing fixture – Spare Part	0-0790178-1



Handheld Field Termination Tool for SL Jacks

Product Facts:

- Terminates Cat. 3, 5E + 6 SL jacks (110C & AMP-TWIST-6S)
- Strips cable + terminates and cuts 8 conductors at once
- Lacing fixture for 110C assures simple and efficient use (not used for AMP-TWIST-6S)
- Maintains twisted pair integrity
- Reliable connections everytime
- Time and cost saving

Description	Part Number
Handheld tool kit (tool and pouch) for 110C jacks (incl. fixture)	0-1725150-1
Handheld tool kit for AMP-TWIST-6S jacks (without fixture)	0-1725150-3
Separate handheld tool (spare part)	0-1725080-1
110C lacing fixture (spare part)	0-1673956-1



AMP CO Plus Un-Locking Tool and Preparation Template



Product Facts:

- Un-locks the rear cover of AMP CO Plus housings
- 1 : 1 scale cable preparation template for precise high quality termination of the shielded edge connector Mark II

Description	Part Number
Un-locking tool	0-0726948-1
Preparation Template English/German	0-0336547-1
Preparation Template French/German	0-0336547-2

Separate Tools



Product Facts:

- Easy, safe and fast cable preparation
- Cyclops cuts the cable sheath only
- Diagonal Cutter for precise cutting of wire

Description	Part Number
Cyclops	0-1375317-1
Diagonal Cutter	0-1116571-1

Standard Tool Set for Modular Plugs



Product Facts:

- Complete tool set for the termination of unshielded and shielded modular plugs
- Standard version contains 2 die sets for 4, 6 and 8 position standard modular plugs
- Professional version contains 4 die sets for 4, 6 and 8 position standard and 4 position hand set modular plugs

Description	Part Number
Standard tool set	1-0231666-0
Professional tool set	1-0231666-3

PRO-CRIMPER II Tool Set for EMT Plugs



Product Facts:

- Installer's complete tool-set for field termination of high performance EMT modular plugs
- contains all tools needed: hand tool, die set, diagonal cutter and Cyclops cable stripper
- 100 EMT plugs plus 20 anti-tangle boots in 6 different colors

Description	Part Number
EMT PRO-CRIMPER II Tool Set	0-1711303-1

Universal No Epoxy Termination Tool Kit

Product Facts:

- Includes all tools necessary for installing MT-RJ jacks, LightCrimp Plus ST-Style, SC, LC and LightCrimp ST-Style, SC connectors
- Termination Tool kit includes:
 - PRO-CRIMPER II Hand Tool and appropriate die set
 - Stripper tools
 - Kevlar scissor
 - Cable holder
 - Cleave tool
 - LightCrimp Plus Termination Video CD-Rom
- LightCrimp Plus Termination Video CD-Rom also available separately, part number: **0-1374503-1**
- MT-RJ Termination Video CD-Rom also available separately, part number: **0-1435138-1**



Description	Part Number
Universal no epoxy termination tool kit	0-1278949-2

MT-RJ Jack Termination Tool Kit

Product Facts:

- Tool kit includes:
 - Soft case
 - Cleave tool
 - Miller strip tool
 - Cable stripper
 - Micro stripper
 - Kevlar scissors
 - MT-RJ strip length template
 - Actuator key
 - Alcohol wipes
 - MT-RJ Termination video CD-Rom
- MT-RJ Termination video CD-Rom also available separately (Part Number: **0-1435138-1**)



Description	Part Number
MT-RJ Tool Kit	0-1278346-1

LightCrimp Plus Termination Tool Kits

Product Facts:

- Termination Tool kit includes:
 - PRO-CRIMPER II Hand Tool and appropriate die set
 - Stripper tools
 - Kevlar scissor
 - Cable holder
 - Cleave tool
 - LightCrimp Plus Termination Video CD-Rom
- LightCrimp Plus Termination Video CD-Rom also available separately, part number: **0-1374503-1**
- MT-RJ Termination Video CD-Rom also available separately, part number: **0-1435138-1**



Description	Part Number
LightCrimp Plus ST-Style, SC, LC Connectors and MT-RJ Jack Termination Tool Kit	0-1278118-4
LightCrimp Plus SC Connector Termination Tool Kit	0-1278022-1
LightCrimp Plus ST-Style Connector Termination Tool Kit	0-0492697-1
LightCrimp Plus LC Connector Termination Tool Kit	0-1754845-1
LightCrimp Adaptive Kit	0-1754846-1
LightCrimp Upgrade Termination Kit	0-1754847-1

LightCrimp Termination Tool Kit



Product Facts:

- Tool kits include:
 - PRO-CRIMPER II Hand Tool and appropriate die set
 - Stripper tools
 - Kevlar scissor
 - Template strip
 - Cleave tool
 - Polishing bushings
 - Polishing films
 - Polishing plate
 - Microscope as listed*

*Microscope available separately on page 109

Description	Type	Microscope	Part Number
LightCrimp SC	Termination Kit	No Microscope	0-0503706-1
LightCrimp SC	Termination Kit	Premium Microscope	0-0503706-2
LightCrimp ST-Style	Termination Kit	No Microscope	0-0503330-1
LightCrimp ST-Style	Termination Kit	Premium Microscope	0-0503330-2
LightCrimp ST-Style	Termination Kit	Pocket Microscope	0-0503330-3
LightCrimp ST-Style	Mini Tool Kit	No Microscope	0-0492322-1
LightCrimp SC and ST-Style	Termination Kit	No Microscope	0-0503957-1
LightCrimp SC and ST-Style	Termination Kit	Premium Microscope	0-0503957-2
LightCrimp SC and ST-Style	Termination Kit	Pocket Microscope	0-0503957-3
LightCrimp SC and ST-Style	Mini Tool Kit	No Microscope	0-0492543-1

LightCrimp Plus Cable Holder



Product Facts:

- Stripping template and cable holder for LightCrimp Plus terminations
- Included in the LightCrimp Plus tool kit

Description	Part Number
SC	0-1278023-1
ST-Style	0-0492703-1
LC	0-1754138-1

LightCrimp Universal Cleave Tool



Product Facts:

- Used in both SC and ST-Style LightCrimp Connector terminations
- Included in all LightCrimp tool kits

Description	Part Number
LightCrimp Universal Cleave Tool	0-0503705-1

Fibre Optic Cleave Tool for Field Installations

Product Facts:

- Used in MT-RJ Jack and LightCrimp Plus Connector terminations
- Lifespan of blade is approximately 1000 cycles

Description	Part Number
Fibre Optic Cleave Tool	0-0492674-1
Replacement Blade	0-1278219-1



Universal Fibre Optic Cleaving Tool

Product Facts:

- Applicable for all cleaving types
- Lifespan of blade is appr. 3800 cleaves

Description	Part Number
Universal Fibre Optic Cleaving Tool	0-0503924-1



AMP CORELINK Splice Workstation

Product Facts:

- For convenient installation of AMP CORELINK splices

Description	Part Number
AMP CORELINK Splice Workstation	0-0503605-1



PRO-CRIMPER II Hand Tool and Fibre Optic Die Sets

Product Facts:

- Hand tool and die sets for fibre optic connectors

Description	Part Number
PRO-CRIMPER II Hand Tool	0-0058532-1

Fibre Optic Die Sets

Description	Cable Jacket Diameter (mm)	Die Set	Hand Tool and Die Set
ST-Style	3.0	0-0058424-1	0-0058433-4
SC	3.0	0-0503910-1	0-0503911-1
SC	2.0 & 2.4/2.5 & 3.0	0-0492025-1	0-0492026-1
LC Epoxy	1.6-2.0	0-1588175-1	-
LightCrimp Plus and LightCrimp ST-Style	2.0, 2.5 & 3.0	0-0492622-1	0-0492623-1
LightCrimp Plus and LightCrimp SC	2.5 & 3.0	0-0492783-1	0-0492782-1
LightCrimp Plus LC	0.9	0-1754136-1	-



Separate Tools



Product Facts:

- Stripping tools, Micro-Stripper and Kevlar scissor for easy and save fibre preparation

Description	Part Number
Stripping tool for buffer, fibre coating and jackets	0-1278947-1
Stripping tool for cable jackets	0-1278531-1
Micro-Stripper for 900 µm buffer (mandatory for MT-RJ jack termination)	0-0492109-2
Kevlar scissor	0-0501014-1

Pro-Installer Epoxy/Polish Type Connector Termination Tool Kit



Product Facts:

- Includes all tools necessary to install these connectors (Epoxy sold separately page 111):
 - ST-Style, AMP NETCONNECT SC, FSD, FC, D4, FSMA
- Tool kits include (except were specified otherwise):
 - PRO-CRIMPER II Hand Tool and crimping dies
 - Polishing bushings
 - Polishing film
 - Cable and fibre strippers
 - Scissors
 - Scribe tool
 - Microscope with tripod and power source (on page 109)
 - Epoxy curing oven

Description	Part Number
Tool kit with 220 V curing oven	0-0501258-8
Tool Kit without curing oven or microscope	0-0501258-9

Epoxy/Polish Type Connector Termination Tool Kit



Product Facts:

- Tool kits include:
 - Carrying case
 - PRO-CRIMPER II Hand Tool and crimping dies
 - Polishing bushings
 - Polishing film
 - Cable and fibre strippers
 - Scissors
 - Scribe tool
- Kits contain polishing materials for approximately 60 connectors (consumables can be purchased separately on page 111)
- SC tool kit can also be used to install FC Connectors

Description	Part Number
SC/FC	0-0503746-7
ST-Style	0-0503746-1

Inspection Microscope Kits and Accessories

Product Facts:

- Useful in both field and laboratory, for MM and SM
- Usable with AC adapter or 2 AA batteries
- Each kit includes 10x objective microscope, eyepiece (10x or 20x), lockable carrying case and tripod stand
- Following adapters included: Universal 2,5 mm (adapts SC, ST-Style, FC, FSD, RSD), FSMA and F07

Microscope

Description	Magnification	Part Number
Microscope Kit	100x	0-0502970-2
Microscope Kit	200x	0-0502970-4

Accessories

Description	Part Number
SC/APC Adapter	0-0504618-1
MT-RJ Adapter	0-0492749-1
MPO Adapter	0-0492414-1
MPX Adapter	0-0492426-1
LC Adapter	0-1278997-1
Universal 2,5 mm Adapter	0-0502977-1
240 Volt Power Supply	0-0502968-1
Red On/Off lamp	0-0502964-1
Green On/Off lamp	0-1278471-1
Tripod	0-0502965-1
10x Eyepiece	0-0502969-1
20x Eyepiece	0-0502969-2
10-20x Zoom Eyepiece	0-0502969-3



Pocket Inspection Microscope

Product Facts:

- 100x magnification
- Compact hand-held size
- Built-in battery operated illumination
- Microscope comes with universal 2,5 mm Adapter (for SC and ST-Style)

Description	Part Number
100x Microscope	0-1278132-1



Sapphire Tipped Scribe Tool and Accessories

Product Facts:

- Long-lasting sapphire blade
- Pen-type casing

Description	Part Number
Sapphire tipped Scribe Tool	0-0504064-1
Replacement Blades	0-0504290-1



Polishing Bushings, Curing Sleeves and Strip Card Kit

Product Facts:

- Polishing bushings for all polishing processes
- Curing sleeves for safe oven application



Polishing Bushing 2.5 mm



Polishing Bushing SC



SC Curing Sleeve



ST-Style Curing Sleeve,
2.5 mm bayonette

Description	Used with	Notes	Part Number
Polishing bushing	Ceramic and stainless steel ST-Style connectors	Metal	0-0503337-1
Polishing bushing	Ceramic, stainless steel and Polymer composite ST-Style connectors	Black Polymer	0-0503304-1
Polishing bushing	SC Connectors	Black Polymer	0-0502631-1
Polishing bushing	SC Connectors	Metal	0-0503787-1
Curing sleeve	Ceramic, stainless steel and Polymer composite ST-Style connectors	12 pcs.	0-0502259-1
Curing sleeve	SC Connectors	1 pc.	0-0502656-1
Strip Card Kit	ST-Style and SC Connectors	–	0-0501818-1

Hand Polishing Accessories

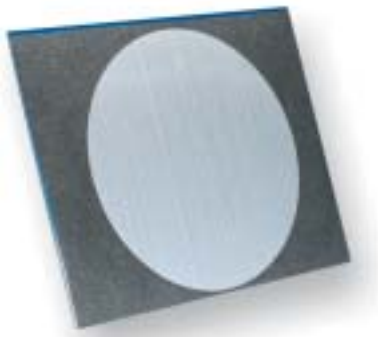

Product Facts:

- Acrylic polishing plate
- Self-adhesive polishing pad

Description	Part Number
Polishing plate	0-0501197-1
Polishing pad for polymer ferrules 21 cm diameter, white, self-adhesive	0-0501523-1
Polishing pad for ceramic ferrules 21 cm diameter, white, self-adhesive	0-0501858-1

Epoxy Curing Oven



Product Facts:

- Reduces time required to cure epoxy in fibre optic connectors
- Accepts all AMP NETCONNECT Fibre Optic Connectors that require epoxy
- Comes equipped to cure up to four duplex connectors and 12 simplex connectors at once
- Optional blocks to allow up to 8 duplex and 24 simplex connectors available
- Variable temperature control (60°C to 125°C)
- Includes thermometer and cable support bracket

Description	Part Number
Curing oven (220 Volt) incl. adapter block for 16 connectors	0-0502134-2
Adapter block for 24 single connectors	0-0502129-1
Adapter block for 8 duplex connectors	0-0502222-1

Adhesive Applicator Syringe and Polishing Films

Product Facts:

- 3 ccl capacity
- Ideal for epoxy

Description	Part Number
Adhesive applicator syringe	0-0501473-3
Mixing cup	0-0502282-2



Polishing Consumables

Description	Connector Type				Grit Grade	Part Number
	Epoxy-Polish SC	Epoxy-Polish Singlemode ST-Style	Epoxy-Polish Multimode ST-Style	LightCrimp SC and ST-Style		
Hand Polishing Film*	—	—	—	●	15 µm	0-0228433-9
Hand Polishing Film*	●	●	●	●	5 µm	0-0228433-8
Hand Polishing Film*	—	—	●	●	1 µm	0-0228433-7
Hand Polishing Film*	●	●	●	●	0,3 µm	0-0228433-5
Hand Polishing Film**	●	●	—	—	—	0-0502748-2
Consumables Kit***	—	—	●	—	—	0-0502306-1
Consumables Kit***	●	●	—	—	—	0-0502306-2

* Packet of 10

** Packet of 5

*** Contains all consumable supplies for at least 100 connectors

EPO-TEK Epoxy

Product Facts:

- Pre-measured bi-packs for consistent results
- Ideal for bonding fibres and optical components
- Long pot life
- Heat cured and room temperature epoxy
- High service temperature
- Supplied in 4-gram packs



Description	Cure time/Temp.	Pot life	Color after Curing	Viscosity (cps)	Max. Temp.	Glass transition-temp.	Part Number
EPO-TEK 353ND	10 min @ 115°C	4 hr	Red	2000	200°C	124°C	0-0504035-1

TRA-CON® and Hysol® Epoxy

Product Facts:

- General purpose epoxy for SC and ST-Style epoxy polish connectors
- Long pot life
- Heat cured and room temperature epoxy
- High service temperature



Application	Connectors	Cure time and temperature	Pot life	Color	Packaging	Connectors pro package	Part Number
For manufacturing and field use	FDDI, ESCON, ST-Style, FSMA	24 hr @ 25°C 2 hr @ 65°C	30 mins 30 mins	blue	25 x 2 g	250	0-0501195-4
For manufacturing and field use	all	30 mins @ 100°C	30 mins	blue	1 x 70,8 g + 1 x 22,6 g	400	0-0502418-1

Powermeter Launch Lead Kits for Optical Testing and Certification



Today testing of fibre optic links is more sensitive than ever. AMP Netconnect test kits guarantee precise and replicable fibre testing. All kits contain connectors with controlled end faces and support testing in accordance to IS 11801.

Product Facts:

- Multimode kit contains 1 singlemode duplex + 3 multimode duplex test leads
- Singlemode kit contains 3 singlemode test leads
- All kits contains:
 - 2 Mandrels
 - 2 coupling bushes
 - Data sheet of end face geometry
 - Instruction sheet



Description	Part Number
50 µm, MM Launch Lead	Y-1695241-X
62,5 µm, MM Launch Lead	Y-1695243-X
9 µm, SM Launch Lead	Y-1695245-X

Y- -X	Connector Type	Y- -X	Connector Type	Y- -X	Connector Type	Y- -X	Connector Type
0- -1	SC/PC to SC/PC	0- -6	ST/PC to SC/PC	1- -1	LC/PC to SC/PC	1- -6	FC/PC to SC/PC
0- -2	SC/PC to ST/PC	0- -7	ST/PC to ST/PC	1- -2	LC/PC to ST/PC	1- -7	FC/PC to ST/PC
0- -3	SC/PC to LC/PC	0- -8	ST/PC to LC/PC	1- -3	LC/PC to LC/PC	1- -8	FC/PC to LC/PC
0- -4	SC/PC to FC/PC	0- -9	ST/PC to FC/PC	1- -4	LC/PC to FC/PC	1- -9	FC/PC to FC/PC
0- -5	SC/PC to MT-RJ	1- -0	ST/PC to MT-RJ	1- -5	LC/PC to MT-RJ	2- -0	FC/PC to MT-RJ

Explanation: Connector 1 – to test equipment
Connector 2 – under test

OTDR Launch Lead Kits for Optical Testing and Certification



Product Facts:

- To use as a launch or tail lead
- Length 100 m for MM
- Length 1000 m for SM
- Controlled end faces
- Instruction sheet

Description	Part Number
50 µm, MM Launch Lead	Y-1695240-X
62,5 µm, MM Launch Lead	Y-1695242-X
9 µm, SM Launch Lead	Y-1695244-X

Y- -X	Connector Type	Y- -X	Connector Type	Y- -X	Connector Type	Y- -X	Connector Type
0- -1	SC/PC to SC/PC	0- -6	ST/PC to SC/PC	1- -1	LC/PC to SC/PC	1- -6	FC/PC to SC/PC
0- -2	SC/PC to ST/PC	0- -7	ST/PC to ST/PC	1- -2	LC/PC to ST/PC	1- -7	FC/PC to ST/PC
0- -3	SC/PC to LC/PC	0- -8	ST/PC to LC/PC	1- -3	LC/PC to LC/PC	1- -8	FC/PC to LC/PC
0- -4	SC/PC to FC/PC	0- -9	ST/PC to FC/PC	1- -4	LC/PC to FC/PC	1- -9	FC/PC to FC/PC
0- -5	SC/PC to MT-RJ	1- -0	ST/PC to MT-RJ	1- -5	LC/PC to MT-RJ	2- -0	FC/PC to MT-RJ

Explanation: Connector 1 – to test equipment
Connector 2 – under test

Cleaning Kits for Connector End Faces and MT-RJ Jacks

Product Facts:

- Cleaning pads
- Compressed air bottle
- Cue tips
- For all connector types
- For MT-RJ Jacks

Description	Part Number
Cleaning Kit	0-1374178-1

1U Cable Management Panels 19"

Product Facts

- Panels mount to the front of 19" racks and provide for the orderly dressing and routing of cable assemblies
- Various ring lengths available
- 1 U high

Description	Color	Height	Ring length	Part Number
5 rings	black (RAL 9005)	1 U	95 mm	0-0558329-1
4 rings	light grey (RAL 7035)	1 U	60 mm	9-0101019-0
4 rings	light grey (RAL 7035)	1 U	80 mm	9-0101019-1
4 rings	white (RAL 9010)	1 U	60 mm	9-0101019-2
4 rings	white (RAL 9010)	1 U	80 mm	9-0101019-3
4 rings	black (RAL 9005)	1 U	60 mm	9-0101019-5



610XC + 110XC CrossConnect Rack Mount Panel 19"

Product Facts:

- 19" Rack Mount Panel for XC cable management
- 2 U high

-X	Color
-1	Ivory
-2	Black

Description	Part Number
XC Cable Management Panel	0-0406641-X



610XC + 110XC CrossConnect Cable Management Troughs

Product Facts:

- Provide horizontal management and organization of cables
- Troughs are available with or without legs

-X	Color
-1	Ivory
-3	Black

Description	Part Number
with legs	0-0569389-X
without legs	0-0569597-X



610XC + 110XC CrossConnect Vertical Cable Management Frame

Product Facts:

- Provides high capacity storage of patch cables and jumper wire
- Quick and easy installation
- Available in 300 and 900 pair sizes

-X	Color
-1	Ivory
-3	Black

Description	Part Number
300 pairs	0-0569851-X
900 pairs	0-0569852-X

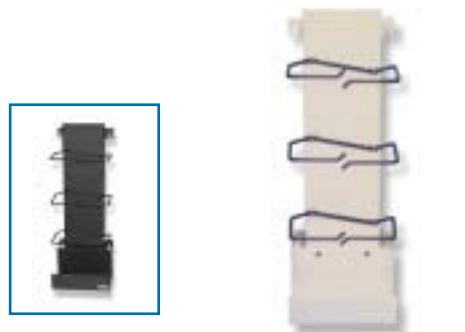

Cable Management Rings

Product Facts:

- Provide vertical management and organization of cables
- Available in two widths
- Suitable for mounting directly to a plywood backboard

Description	Part Number
145 mm width	0-0569431-1
216 mm width	0-0569599-1



Horizontal Finger Duct Panels



Product Facts:

- Cable management accessories for EIA standard 19" equipment racks
- Suitable for high performance twisted pair and optical fibre distribution cables and patch cords
- Available in various heights and depths

Panel height	Front (H x D)	Rear (H x D)	Part Number
1 U single sided	38 x 51 mm	–	0-1375161-1
1 U single sided	38 x 76 mm	–	0-1375162-1
2 U single sided	76 x 76 mm	–	0-1375163-1
1 U double sided	38 x 51 mm	26 x 102 mm	0-1375160-1
1 U double sided	38 x 76 mm	26 x 102 mm	0-1375159-1
2 U double sided	76 x 76 mm	51 x 102 mm	0-1375158-1

Vertical Finger Duct Panels



Product Facts:

- Cable management accessories for EIA standard 19" equipment racks
- Suitable for high performance twisted pair and optical fibre distribution cables and patch cords
- Available in various heights and depths

Panel height	Front (W x D)	Rear (W x D)	Part Number
Side Mount			
89 cm single sided	102 x 127 mm	–	0-1375165-1
198 cm single sided	102 x 127 mm	–	0-1375258-1
89 cm double sided	102 x 127 mm	102 x 127 mm	0-1375164-1
198 cm double sided	102 x 127 mm	102 x 127 mm	0-1375257-1
Center Mount (mounting flanges on both sides to straddle two racks)			
89 cm single sided	102 x 127 mm	–	0-1375167-1
198 cm single sided	102 x 127 mm	–	0-1375260-1
89 cm double sided	102 x 127 mm	102 x 127 mm	0-1375166-1
198 cm double sided	102 x 127 mm	102 x 127 mm	0-1375259-1

Hi-D Connect 6 U Vertical Managers



Product Facts:

- 6 U vertical manager
- Patent pending bend controls
- Allows ease of installation and full scalability

Description	Part Number
Hi-D 6 U Vertical Manager (1 set of 2)	1-1671078-1

Hi-D Connect 2 U Pass Through Duct



Product Facts:

- 2 U pass through duct
- Allows left to right side patching as well as front to back patching and intra-cabinet patching
- Hinged access cover ensures accessibility of installed patch cords

Description	Part Number
Hi-D 2 U Pass Through Duct	1-1671080-1

Icons

Product Facts:

- Icons for port identification applicable to various faceplates of 110Connect and AMP CO series
- Different colors and different symbols available

Description	Part Number
4x data, 4x neutral, 2x phone, 3x Cat.5 , 1x fax, 1x modem, 1x printer	Y-0558176-X
4x neutral, 2x Cat. 5E, 2x Cat. 6 and 1x V1, V2, V3, V4, D1, D2, D3, D4	Y-1375092-X
16x data	Y-0558198-X
16x phone	Y-0558199-X
16x neutral, available in -1, -6, -8 and 1- -0	Y-0558821-X

Y- -X	Color
0- -1	Almond
0- -2	Red
0- -3	Green
0- -4	Blue
0- -5	Yellow
0- -6	Black
0- -7	Orange
0- -8	White
0- -9	Violet
1- -0	Grey



Labels for AMP CO Dual Inserts

Product Facts:

- Labels for additional port marking in different colors
- For dual AMP CO inserts
- Available in six colors



Description	Part Number
90 labels per sheet (45 left and 45 right)	2-0101021-X

-X	Color
-0	Grey
-1	Red
-2	Green
-3	Blue
-4	Yellow
-5	Black

Printer Labels

Product Facts:

- Self-adhesive A4 sheets with printer labels for port labeling
- Uses standard Excel sheet

Description	Packaging	Part Number
Labels (6 x 32 mm, 170 pcs per sheet)	10 sheets	0-0969704-1

Labeling-Software



Product Facts:

- Compatible with Windows 95, 98, 2000 and NT
- Flexible build option to produce more complex alphanumeric identifiers
- Create identifiers consisting of up to 12 independent segments
- Can cope easily with the new TIA/EIA-606-A standard identification sequences
- Insert symbols (all standard Windows symbols can be used)
- Save and edit builds
- Fine tune adjustment
- Split your label format as required
- Job notepad facility for builds saved to file
- Adjust font style and size
- Context-sensitive help
- Download free 30-day-demo version under: <http://www.ampnetconnect.com/labeling/labeling.asp>

Description	Part Number
Labeling Software	0-1479001-1

Labels for Work Area/Standard Labels for Outlet



Product Facts:

- Labels are designed to fit AMP NETCONNECT and similar faceplates and surface outlets
- Card stock labels are perforated and compatible with inkjet and laser printers
- Self-adhesive polyester labels are pre-cut and compatible with laser printers
- Labels are supplied on 8.5" x 11" (21,6 x 27,9 cm) sheets
- For use with 110Connect style and AMP CO outlets

Description	Label Size (w x h)	Labels per Sheet	Standard Package	Part Number
Card stock	1.98" x 0.373" (5,0 x 1,0 cm)	72	5 Blatt (360 Aufkleber)	0-1375356-1
Self-adhesive Polyester	1.98" x 0.373" (5,0 x 1,0 cm)	72	5 Blatt (360 Aufkleber)	0-1375357-1

Label Covers for Outlets



Product Facts:

- Kit includes fifty die-cut labels and clear plastic covers
- For use in US american outlets only (see page 96 ff.)
- Included with compatible faceplate kits

Description	Part Number
Label Covers for Outlets	0-1375345-1

Universal Labels

Product Facts:

- AMP NETCONNECT Labeling Software allows customization of the universal labels listed for use with multiple products
- The Software provides cut lines to modify the labels for each particular application
- Number of labels per package will vary according to individual application



Description	Labels per Sheet	Standard Package	Part Number
Self-adhesive labels for Modular Jack Box, 1-Port	216	5 sheets (1080 labels)	0-1375358-1
Self-adhesive labels for Modular Jack Box, 2-Port	120	5 sheets (600 labels)	0-1375358-1
Self-adhesive labels for SL Series Office Box, 2-Port	120	5 sheets (600 labels)	0-1375358-1
Self-adhesive labels for SL Series Office Box, 4-Port	72	5 sheets (360 labels)	0-1375358-1
Self-adhesive labels for 110Connect Office Box, 2-Port and 4-Port	144	5 sheets (720 labels)	0-1375353-1

Patch Panel Labels

Product Facts:

- Labels are designed to fit AMP NETCONNECT and similar patch panels
- Card stock labels are perforated and compatible with inkjet and laser printers
- Self-adhesive polyester labels are pre-cut and compatible with laser printers
- Labels are supplied on 8.5" x 11" (21,6 x 27,9 cm) sheets
- Special 0.25" (6,4 mm) high label is provided for use when icons are also desired
- For use with 110Connect and SL style panels



Description	Label Size (w x h)	Labels per Sheet	Standard Package	Part Number
Card Stock	3.10" x 0.50" (7,9 x 1,3 cm)	36	5 sheets (180 labels)	0-1375351-1
Self-adhesive Polyester	3.10" x 0.50" (7,9 x 1,3 cm)	36	5 sheets (180 labels)	0-1375352-1
Self-adhesive Polyester	3.30" x 0.25" (8,4 x 0,6 cm)	72	5 sheets (360 labels)	0-1375353-1

Label Covers for Patch Panels

Product Facts:

- Includes twenty-five sheets, four clear plastic label covers per sheet
- For use in 110Connect and SL series patch panels



Description	Part Number
Label covers for patchpanel	0-1116044-2

610XC + 110XC CrossConnect Labels



Product Facts:

- Labels are designed to fit the AMP NETCONNECT 110XC CrossConnect System and other similar products
- Card stock labels: designed to fit into standard clear designation strips, available in TIA/EIA-606-A compliant colors, perforated, and compatible with inkjet and laser printers
- White self-adhesive polyester labels: designed for easy application to the front of the clear designation strips, pre-cut and compatible with laser printers
- Labels are supplied on 8.5" x 11" (21,6 x 27,9 cm) sheets

-X	Color
-1	White
-2	Blue
-3	Green
-4	Purple
-5	Red
-6	Brown
-7	Yellow
-8	Orange
-9	Grey

Description	Label Size (w x h)	Labels per Sheet	Standard Package	Part Number
Card Stock	7.90" x 0.48" (20 x 1,2 cm)	18	5 sheets (90 labels)	0-1375354-X
Self-adhesive Polyester	7.90" x 0.48" (20 x 1,2 cm)	18	5 sheets (90 labels)	0-1375355-1

Label Cover for 610XC + 110XC Wiring Blocks



Product Facts:

- Used with 610XC + 110XC CrossConnect system

Description	Part Number
Clear Plastic Label Holder	0-0558417-1

Labels for Cable and Cable-Assemblies



Product Facts:

- Labels are designed for use on cable and cable assemblies
- Labels are pre-cut and compatible with laser printers

Description	Label size (w x h)	Labels per Sheet	Standard Package	Part Number
4-Pair Cable	0.984" x 1.496" (2,5 x 3,8 cm)	48	5 sheets (240 labels)	0-1479002-1
Self-adhesive Polyester 25-Pair Cable	0.984" x 2.480" (2,5 x 6,3 cm)	24	5 sheets (120 labels)	0-1479003-1



Index

- Complete listing of product names and categories
- Complete breakdown of all partnumbers contained within the catalog
- XG 10 Gb/s approved:
Ensures the high-speed service 10 Gigabit Ethernet over copper (IEEE 802.3an) as well as over fibre (IEEE 802.3ae)
- Pyramid Tested:
The logo for quality and performance of real Category 6 components
- Optimized Physical Contact:
Controlled ferrule end faces guarantee highest data transmission quality
- Imprint,
Addresses of country Headquarters,
Trademarks



Index

Glossary	120
Part Number Index	122
Reliable Performance	127
Imprint	128

Subject	Page
123...	
10 Gigabit Ethernet	28, 31, 33, 34, 41, 43, 45, 46, 50–56, 60, 68, 69, 76, 79–84, 127
110Connect	11, 12, 20–22, 26, 32, 41, 48, 96, 97, 99, 103, 116, 117
110XC	18, 19, 24, 113, 118
610XC	16, 17, 25, 113, 118
A	
Access Point	86
AMP CO Plus	
– Edge Connector	43
– Inserts	33–40
– Installation Kit	42–44
– Labels	115
– Outlets	s. Installation Kit
– Patch Panels	30
– Tools	103, 104
Adapters	s. Coupling Bushings
AMPTRAC	10, 13, 14, 31, 32
AMP-TWIST-6S	32, 41, 45
ANT	62, 63, 67
ATM	33, 34
B	
Backbone Cable	9
Back Box	s. Surface Box
Balun	33, 40, 102
Bend Limiting Boot	20, 23, 24, 46, 47, 69, 70, 77, 104
BNC	40, 102
BS (British Standard)	22, 98
C	
Cable Management	10–12, 16–19, 31, 78, 113, 114
Category 7	28, 33, 46, 47
CATV	33
Class D	35

Subject	Page
Class E	34
Class F	33
Cleaver	105–109
Clip	70, 71
Compact Switch	89
Consolidation Point	26, 48
Corelink	75, 107
Coupler	21, 41, 97, 100
Coupling Bushings	57, 58, 63, 72–74, 78, 84, 112
Crimp Tool	104–108
CrossConnect XC	16–19, 25, 113, 118
Cyclops	104
D	
Dado Trunking	s. Trunking
De-Embedded	s. Pyramid Tested
Designer Frame Series	42, 45, 94
DIN (Deutsche Industrie Norm)	22, 42, 45, 78, 94, 95
Double Gang	96–98
Duplex Cable	8, 28, 29, 51
E	
EDIZIOdue	44, 99
Ensured Performance	68, 76, 112, 127
EPO-TEK	111
Epoxy	105, 106, 110, 111
Epoxy Connector	
– for LC	71
– for SC	70
– for ST-Style	70
EtherSeal	8, 21, 26, 29, 41, 48, 97
F	
Faceplate Frame	42, 43, 45, 78, 94, 95, 97, 116
Fiber-to-the-Desk (FttD)	52, 76, 78
FibrBoss	67
FIST	67

Subject	Page
FLF	44, 99
Floor Box	43, 78, 95
Flushmount	12, 32, 45
FO Cable	51–56
F-Series Plug	33
FT	38
G	
Gigabit Ethernet	8, 29, 33–35, 50, 87, 88, 91
H	
Hi-D Connect	13, 32, 114
Horizontal Cable	s. System Cable
Hysol	111
I	
IBM	40, 43, 102
Icons	115
ICS	43
Impact Tool	103
Industrial Ethernet	8, 21, 26, 29, 41, 48, 97
IP67	21, 26, 41, 48, 97
ISDN	33–36, 38
L	
Labeling Software	116
Launch lead	112
LC	57, 58, 60, 62, 71, 74, 79–83, 107, 109, 112
Lead	s. Patch Cord
LightCrimp	77, 105–107, 111
LightCrimp Plus	76, 105–107
Loose Tube Cable	53–56
LSA+	12–14, 31, 45, 103
LSZH	8, 9, 23, 24, 26, 28, 29, 46–48, 51–55, 79, 83, 84
M	
Mandrel	112

Subject	Page
Media Converter	87, 88
Microscope	106, 108, 109
Mode Conditioning	50, 83
Modular Jack Panels	12, 13, 32, 59, 63
Mosaic	22, 43, 45, 78, 100
Mounting Aid	95
MPO System	60, 84, 109
MRJ-21	14, 15
MT-RJ System	
– Active Ports	87, 88, 90, 91
– Coupling Bushings	74
– Jacks	68, 69
– Outlets	78
– Patch Cable	81, 83, 84
– Patch Panel	57, 59–61, 63
– Pigtail	80
– Testing	112
– Tools	105, 107–109
– Wall Mount Enclosure	64–66
N	
Non-Impact Tool	103
O	
Office Distribution Cable	52
OM1	50–56
OM2	50–56
OM3	50–56
Optimized Physical Contact (OPC)	68, 76, 112, 127
OS1	50–56
OTDR	112
Outlet	22, 42–45, 78, 94–100
Oven	108, 110
P	
Palm Tool	103
PASST!	42, 45, 94
Patch Cord	23–26, 46–48, 79–83
Patch Panel	10–14, 18, 30–32, 57–63

Subject	Page
PG Gland	57–59, 62, 97
Pigtail	58, 80
PiMF	28, 42–44, 46
Pistol Grip	103
Pliers	104–108
Polishing Accessories	110, 111
Power Multiplexing	36
Power-over-Ethernet (PoE)	36, 86
Prisamobile	99
Pro-Crimper II	104, 105, 107, 108
PVC	8, 9, 23–25, 29
Pyramid Tested	10, 11, 20, 22, 31, 34, 37, 41, 45, 127
Rodent Resistant	54–56
S	
SC	57, 58, 60–63, 66, 70, 72–82, 107, 112
Self-adhesive Labels	115–118
Single Gang	96–98
SL Series	11, 20, 21, 26, 32, 41, 48, 63, 94, 96, 97, 99, 100, 103, 117
Slim Line	s. SL Series
Smart Switch	90
SMOUV	62, 63, 67
Snap-In Module	15, 60–62
SNMP	86, 88, 91
Splice Tray	58, 63, 67
Stackable Switch	92
ST-Style	57, 58, 61–63, 66, 70, 72, 76–84, 107, 112
Sub-D	37
Surface Box	95, 97, 99, 100
System Cable	8, 28, 29, 51, 52
T	
TAE	38
Telephone	9, 12, 21, 36–38, 104, 115
TERA	33, 47
Token Ring	34, 35, 40, 102

Subject	Page
Toolless Jack	20, 21, 41
Tools	
– Cable Stripper	104, 108
– Crimp Tool	104–108
– for Corelink	75, 107
– for Epoxy	108, 110, 111
– for LightCrimp Plus	105, 106
– for MT-RJ	105, 107–109
– Impact Tool	103
– Palm Tool	103
TRA-CON	111
Trunking	42, 44, 45, 78, 95, 99
TT83	38
Twinax	102
Type 1	43, 102
U	
UL	16–21, 24, 25, 41
Universal Outlets	78, 94–100
Uplink Module	90, 91
V	
Voice over IP (VoIP)	36
W	
Wall Mount Enclosure	64–67
Wireless LAN	86
X	
XC CrossConnect	s. CrossConnect XC
XG System	28, 31, 33, 34, 41, 43, 45, 46, 50–56, 60, 68, 69, 76, 79–84, 127
Z	
ZipTwin	51

Part Number	Page
0057533	9
0057534	9
0057535	8
0057537	9
0057538	8
0057888	9
0057893	28
0058424	107
0058433	107
0058532	107
0101003	38
0101004	99
0101006	99
0101011	38
0101013	62
0101016	99
0101019	99, 113
0101021	44, 115
0101022	30
0101023	57, 58
0106901	73
0136816	29
0144268	38
0183482	38
0183553	37
0183635	35
0183636	35
0183641	35
0183723	38
0183725	38
0183733	40
0183736	38
0183931	78
0219241	24
0219242	24
0219243	24
0219244	24
0219246	24
0219413	29
0219420	29
0219484	29
0219584	8
0219585	8
0219885	23
0219886	23
0219887	23

Part Number	Page
0219888	23
0219890	23
0228433	111
0231666	104
0233266	80
0233582	80
0284232	22
0284265	45
0284584	35
0288004	98
0288072	98
0336455	43
0336480	33
0336488	46
0336525	13, 32
0336526	13, 32
0336539	45
0336547	104
0336548	34
0336549	34
0336553	34
0336554	34
0336556	33
0336608	94
0336613	94
0336614	94
0336627	42
0336631	22
0336633	22
0336647	12
0336653	11
0336671	31
0336675	45
0336684	33
0336695	11
0336707	63
0336709	63
0336711	63
0336714	63
0336720	63
0336721	63
0336793	100
0346370	98
0346715	98
0346856	98
0346925	47

Part Number	Page
0349561	82
0349565	82
0349567	82
0349568	80
0349569	80
0349574	82
0349578	82
0349580	82
0349582	80
0349584	80
0406330	12
0406331	12
0406332	12
0406372	21
0406373	21
0406375	21
0406390	12
0406641	113
0442112	98
0442114	98
0492025	107
0492026	107
0492109	108
0492322	106
0492414	109
0492426	109
0492543	106
0492622	107
0492623	107
0492642	76
0492643	76
0492674	107
0492697	105
0492703	106
0492749	109
0492782	107
0492783	107
0501014	108
0501195	111
0501197	110
0501258	108
0501381	72
0501473	111
0501523	110
0501818	110
0501858	110

Part Number	Page
0502129	110
0502134	110
0502222	110
0502259	110
0502282	111
0502306	111
0502418	111
0502580	70
0502631	110
0502632	73
0502656	110
0502748	111
0502750	72
0502776	73
0502780	72
0502964	109
0502965	109
0502968	109
0502969	109
0502970	109
0502977	109
0503137	72
0503304	110
0503330	106
0503337	110
0503577	75
0503605	75, 107
0503613	70
0503676	70
0503677	70
0503681	75
0503692	77
0503693	77
0503705	106
0503706	106
0503746	108
0503787	110
0503901	75
0503902	77
0503910	107
0503911	107
0503924	107
0503948	70
0503957	106
0504000	77
0504021	72

Part Number	Page
0504034	77
0504035	111
0504064	109
0504290	109
0504600	77
0504614	73
0504618	109
0504640	73
0504646	70
0504655	70
0504657	70
0504663	72
0555049	21
0555050	21
0555051	21
0555052	21
0555058	102
0555242	102
0555249	102
0555330	102
0555414	102
0555602	38
0555611	38
0555614	38
0555622	38
0555634	40
0555644	37
0555648	38
0555664	40
0555672	38
0555675	40
0555680	38
0555681	38
0555694	40
0556609	43
0556904	102
0557245	40
0557264	38
0557505	96
0557674	102
0558176	115
0558198	115
0558199	115
0558251	97
0558329	113
0558400	18

Part Number	Page
0558401	18
0558402	18
0558417	118
0558421	102
0558635	18
0558637	18
0558639	18
0558821	115
0558839	18
0558840	18
0558841	18
0558842	18
0558843	18
0558912	40
0559066	75
0559087	75
0559496	64, 65, 66
0559501	64, 65, 66
0559515	61
0559516	61
0559523	62
0559542	59
0559557	61
0559558	61
0559560	64
0559561	65
0559575	62
0559596	61
0559601	62
0569389	113
0569431	113
0569432	19
0569433	19
0569434	19
0569438	19
0569439	19
0569440	19
0569444	19
0569445	19
0569446	19
0569523	25
0569524	25
0569525	25
0569526	25
0569527	25
0569528	25

Part Number	Page
0569597	113
0569599	113
0569669	25
0569685	25
0569851	113
0569852	113
0569853	19
0569854	19
0569855	19
0569856	19
0569857	19
0569858	19
0569949	103
0599142	51
0599144	52
0599145	52
0599146	52
0599148	52
0599149	52
0599151	52
0599152	53
0599153	53
0599154	53
0599156	53
0599157	53
0599159	53
0599160	53
0599161	53
0599162	53
0599164	53
0599165	53
0599167	53
0599168	55
0599169	55
0599170	55
0599172	55
0599173	55
0599175	55
0599192	51
0599602	52
0599603	52
0599605	53
0599606	53
0599607	53
0599609	53
0599610	53

Part Number	Page
0599611	53
0599612	55
0599613	55
0599614	54
0599615	54
0599616	54
0599617	54
0599618	54
0599619	54
0599620	54
0599621	54
0599622	54
0599623	54
0599624	54
0599625	54
0599626	54
0599627	54
0599628	54
0599629	54
0599681	56
0599682	56
0599683	56
0599690	56
0599692	56
0726948	104
0790178	103
0790183	103
0790187	103
0941761	24
0953597	100
0959236	47
0959237	47
0959238	47
0959239	47
0959240	47
0959305	47
0959306	47
0959307	47
0959308	47
0959309	47
0959385	46
0964361	95
0964719	95
0964830	95
0966105	22
0966106	22

Part Number	Page
0966223	94
0966224	94
0966474	78
0966498	95
0966740	95
0966936	78, 94
0969614	58
0969615	58
0969616	58
0969617	58
0969618	58
0969619	58
0969628	58
0969629	58
0969630	58
0969631	58
0969704	115
0969732	78
0969733	78
0969986	62
0969987	62
0969993	58
0969994	58
0969999	78
1116044	117
1116412	97
1116515	41
1116571	104
1116603	20
1116604	20
1116697	96
1116698	96
1116746	40
1200502	74
1206114	57
1206138	57
1206144	62
1206145	62
1206146	62
1206158	82
1206343	57
1206480	57
1206505	57
1206613	81
1206615	81
1206616	81

Part Number	Page
1206617	81
1206619	81
1206620	81
1206621	81
1206623	81
1206704	57
1206820	83
1206821	83
1278009	76
1278022	105
1278023	106
1278079	76
1278080	76
1278082	76
1278118	105
1278132	109
1278219	107
1278303	69
1278323	64
1278328	61
1278346	105
1278368	62
1278414	68
1278415	68
1278471	109
1278531	108
1278567	61
1278755	66
1278807	69
1278808	69
1278810	68
1278811	68
1278873	81
1278874	81
1278875	81
1278876	81
1278877	81
1278878	81
1278879	81
1278880	81
1278881	81
1278882	81
1278883	81
1278884	81
1278890	81
1278891	81

Part Number	Page
1278892	81
1278893	81
1278894	81
1278895	81
1278896	81
1278897	81
1278898	81
1278899	81
1278900	81
1278901	81
1278947	108
1278949	105
1278997	109
1339015	41
1339042	22
1339044	22
1339054	96
1339057	96
1339188	20
1339189	20
1348260	82
1348269	83
1348271	83
1348876	59
1348941	80
1348942	80
1348960	57
1374178	112
1374208	69
1374416	68, 80
1374463	62
1374526	66
1374598	84
1374906	74
1375013	10
1375014	10
1375015	10
1375016	10
1375055	20
1375092	115
1375158	114
1375159	114
1375160	114
1375161	114
1375162	114
1375163	114

Part Number	Page
1375164	114
1375165	114
1375166	114
1375167	114
1375187	20
1375188	41
1375189	41
1375190	20
1375191	20
1375192	20
1375193	20
1375257	114
1375258	114
1375259	114
1375260	114
1375308	103
1375309	103
1375310	103
1375317	104
1375345	116
1375351	117
1375352	117
1375353	117
1375354	118
1375355	118
1375356	116
1375357	116
1375358	117
1379156	43
1379179	43
1391366	80
1391914	60
1391920	60
1391922	60
1391924	60
1391926	60
1391928	60
1391930	60
1391931	60
1391932	60
1391934	60
1391936	60
1391938	60
1391940	60
1391942	60
1391953	84

Part Number	Page
1391954	84
1391956	84
1391957	84
1391958	84
1391975	84
1391976	84
1391977	84
1391978	84
1391979	84
1391980	84
1391981	84
1391982	84
1391983	84
1391984	84
1391985	84
1391986	84
1391987	84
1391988	84
1391991	84
1394060	12
1394294	95
1394573	30
1394574	30
1394575	30
1394576	30
1394581	42
1394582	42
1394583	43
1394763	43
1418720	58
1418721	58
1418722	58
1418723	58
1418724	58
1418725	58
1418726	58
1418727	58
1418728	58
1418729	58
1418730	58
1418731	58
1418732	58
1418733	58
1418734	58
1418735	58
1418770	62

Part Number	Page
1418800	62
1435128	65
1435129	66
1435130	66
1435965	14
1435971	14
1457567	74
1479001	116
1479002	118
1479003	118
1479153	11
1479154	11
1479155	11
1479156	11
1479245	16
1479246	16
1479247	16
1479248	16
1479249	16
1479250	16
1479251	16
1479252	17
1479253	17
1479254	17
1479255	17
1479256	17
1479257	17
1479258	17
1479259	17
1479260	17
1479261	17
1479265	25
1479266	25
1479267	25
1479451	14
1479452	14
1479459	14
1479488	96
1479489	96
1479490	96
1479494	96
1479552	41
1479561	21
1479562	41
1479563	21
1479564	41

Part Number	Page
1479565	21
1479566	41
1479591	21, 41
1479592	26, 48
1479593	97
1479594	97
1479595	97
1479596	97
1479599	21
1479600	41
1479601	26
1479602	26
1479603	48
1479604	48
1479622	16
1479623	16
1479624	16
1479654	97
1479655	97
1479656	97
1479657	97
1479658	97
1479659	97
1479717	41
1499001	23
1499101	28
1499102	28
1499413	25
1499414	25
1499447	8
1499448	8
1499449	29
1499450	29
1499515	15
1499516	15
1499520	15
1499521	15
1499600	10
1499601	10
1499602	11
1499603	11
1534332	78
1534780	78
1536444	83
1536445	83
1536446	83

Part Number	Page
1536447	83
1536462	81
1536463	81
1536464	82
1536501	83
1536502	83
1536503	83
1536508	82
1536509	82
1536510	82
1536511	81
1536512	81
1536513	81
1536555	80
1536556	80
1536561	80
1536663	57
1536769	83
1536770	83
1536879	80
1536880	80
1536966	80
1536967	82
1536968	81
1536969	83
1536974	80
1536975	80
1583236	103
1583608	103
1588172	84
1588175	107
1588291	76
1588292	76
1588705	71
1588707	71
1588709	71
1588711	71
1588878	69
1588879	69
1588880	69
1591019	90
1591020	87
1591022	87
1591024	87
1591026	87
1591028	87

Part Number	Page
1591029	87
1591030	87
1591031	87
1591032	87
1591034	87
1591036	89
1591038	90
1591040	90
1591042	90
1591044	90
1591047	90
1591056	90
1591058	91
1591060	91
1591062	91
1591068	92
1591070	89
1591072	89
1591074	91
1591076	91
1591078	91
1591080	91
1591082	91
1591084	91
1591086	91
1591088	91
1591090	89
1591093	90
1591094	90, 92
1591095	90, 92
1591096	90, 92
1591097	90, 92
1591098	90, 92
1591099	92
1591184	86
1591185	86
1591187	86
1591500	88
1591504	88
1591506	88
1591510	88
1591512	88
1591514	88
1591516	88
1591518	88
1591520	88

Part Number	Page
1591522	88
1591700	86
1591710	86
1644016	38
1644042	31
1644070	45
1644076	24
1644077	47
1644097	44
1671000	57
1671002	57
1671003	57
1671017	57
1671044	63
1671054	62
1671078	114
1671079	13, 32
1671080	114
1671082	59
1673956	103
1693276	76
1693278	76
1693949	69
1693951	69
1695133	60
1695135	84
1695195	84
1695240	112
1695241	112
1695242	112
1695243	112
1695244	112
1695245	112
1695355	60
1695359	84
1695459	84
1695460	84
1695461	84
1695464	84
1695469	84
1695470	84
1695471	84
1711000	38
1711001	38
1711003	28
1711004	28

Part Number	Page
1711005	28
1711007	28
1711008	28
1711027	26
1711028	24
1711029	48
1711034	24
1711035	24
1711037	24
1711038	24
1711040	26
1711043	8
1711053	8
1711076	46
1711077	46
1711078	46
1711079	46
1711080	46
1711082	99
1711083	99
1711088	45
1711091	23
1711093	23
1711094	23
1711095	23
1711096	23
1711097	23
1711100	37
1711125	36
1711130	36
1711135	36
1711140	36
1711147	10
1711148	10, 13, 31, 32
1711160	41
1711161	45
1711162	45
1711163	28
1711168	99
1711169	99
1711170	99
1711177	46
1711187	44
1711188	34
1711255	95
1711276	100

Part Number	Page
1711277	100
1711278	13, 32
1711282	99
1711283	99
1711284	11
1711301	98
1711302	98
1711303	104
1711307	100
1711336	33
1711342	41
1711348	98
1711349	100
1725080	103
1725150	103
1754136	107
1754138	106
1754482	76
1754483	76
1754484	76
1754485	76
1754845	105
1754846	105
1754847	105
1777029	14
1777041	14
1777042	14
1777052	14
1777053	14
032054-000	67
124962-000	67
182398-000	62
321442-000	67
377602-000	67
406222-000	67
449526-000	103
536788-000	67
657054-000	62
861528-000	67
887646-000	67
909090-000	67
D24193-000	67
D81297-000	63
E41188-000	30
E96145-000	63

XG 10 Gb/s Approved

High Speed 10 Gigabit Ethernet over Twisted Pair and Fiber Optic Cabling

The XG 10 GB/S APPROVED logo marks all products of the XG family. No matter whether copper or fibre – AMP NETCONNECT offers a complete end-to-end system for all cabling media.

The new XG Copper System complies already today to the upcoming 10 Gb/s standard IEEE 802.3an, which is expected to be released in summer 2006. The system's outstanding AlienNEXT suppression was tested and certified by the independent DELTA labs in Denmark. This guarantees 10GBase-T performance over 100 m link length.

The acknowledged XG Fibre System has proven its performance and reliability in the market for several years. The system was now extended by a LC connector for quick termination.



Index

Pyramid Tested

The Conformity and Quality Trademark for Real Cat. 6 Component Performance

All products in this catalog that feature the PYRAMID TESTED logo totally comply with the de-embedded testing requirements of the standards TIA / EIA 568 B.2-1 (UTP & STP), IEC 60603-7-4 (UTP) and IEC 60603-7-5 (STP). Accordingly these products fulfill the performance requirements of Cat. 6 for components which guarantees interoperability and backward-compatibility between products.

During development and production these products are tested with a worldwide standardized test setup, heart piece of which is a pyramidal test head. This exactly defined shape guarantees repeatability of the results. Most significant advantage for end-users is a wide range of system- and vendor-independent patch cords suitable to reach Cat. 6.

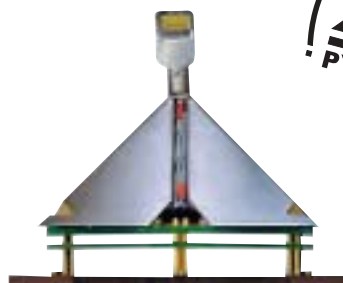

Ensured Performance

Optimized Physical Contact (OPC) enhances your link parameters – for high speed and high quality

Why do you require a controlled ferrule end face? Enhanced services such as Gigabit and 10 Gigabit Ethernet require a high quality cabling system. Therefore, IEC 60874-19-1 specifies the dimensional details of SC connectors in order to ensure intermatability and performance within an ISO 11801 specified application. These dimensional requirements are directly related to the endface characteristics of a polished ferrule, namely its **Radius**, **Dome Offset** and **Fibre Position**.

If these ferrule characteristics are optimal an **Optimized Physical Contact (OPC)** between the two connectors is guaranteed. This will enhance data transmission parameters like **Optical Performance**, **Attenuation**, **Return Loss** and **Data Link Stability**.

Also, the optical **intermatability** between connectors of different suppliers can be ensured by controlled endfaces. As a result of **OPC** a stable physical contact between the endfaces is achieved. This provides a very low Insertion Loss as well as a high Return Loss in order to run high speed applications like Gigabit or 10 Gigabit Ethernet.

All Products in this catalog that feature the ENSURED PERFORMANCE logo provide **OPC** at all time. AMP NETCONNECT guarantees a controlled endface for all OM3 assemblies and field installable products (MT-RJ and LightCrimp Plus).



Photo: Seikoh Giken

Tyco Electronics
AMP NETCONNECT

European Product Catalog

Premises Cabling

Revision: October 2005

The product portfolio shown in this catalog contains the most important AMP NETCONNECT cabling system components for the European region. However, not every available product or product type can be displayed. In case of requests regarding products not shown or for any other question please contact one of the following AMP NETCONNECT country head quarters:

Austria

Tyco Electronics
Pilzgasse 33
1211 Wien
Phone: +43-1-90560-1204
Fax: +43-1-90560-1270

Denmark

Tyco Electronics
Naverland 8
2600 Glostrup
Phone: +45-70-15-52-00
Fax: +45-43-44-14-14

Germany

Tyco Electronics
AMPèrestraße 7-11
63225 Langen
Phone: +49-6103-709-1547
Fax: +49-6103-709-1219

Norway

Tyco Electronics
P.O.Box 74, Holmengata 24
1378 Nesbru
Phone: +47-66-77-88-99
Fax: +47-66-77-88-55

Spain

Tyco Electronics
Muntaner, 249
08021 Barcelona
Phone: +34-93-291-0330
Fax: +34-93-291-0608

Turkey

Tyco Electronics
Yapi Kredi Plaza B/10
34330 Levent-Istanbul
Phone: +90-212-281-8181
Fax: +90-212-281-8184

Belgium

Tyco Electronics
Diestsesteenweg 692
3010 Kessel-Lo
Phone: +32-16-352-300
Fax: +32-16-352-353

Finland

Tyco Electronics
Konalantie 47 F (PL100)
00390 Helsinki
Phone: +358-95-12-34-20
Fax: +358-95-12-34-250

Hungary

Tyco Electronics
Grassalkovich ut. 255
1239 Budapest
Phone: +36-1-289-1007
Fax: +36-1-289-1010

Poland

Tyco Electronics
Ul. Postepu 2
02-676 Warszawa
Phone: +48-22-4576-700
Fax: +48-22-4576-720

Sweden

Tyco Electronics
Box 619, Kanalvågen 10 c
19426 Upplands-Väsby
Phone: +46-8-5072-5000
Fax: +46-8-5072-5001

Unit. Kingdom

Tyco Electronics
Merrion Avenue
HA7 4 RS Stanmore/Middlesex
Phone: +44-208-420-8140
Fax: +44-208-954-7467

Czech Rep.

Tyco Electronics
K AMP 1293
66434 Kurim
Phone: +420-5-41-162-112
Fax: +420-5-41-162-223

France

Tyco Electronics
Chaussée Jules César, 29
95301 Cergy Pontoise Cedex
Phone: +33-1-3420-2122
Fax: +33-1-3420-2268

Netherlands

Tyco Electronics
Rietveldenweg 32
5222 AR 's-Hertogenbosch
Phone: +31-73-6246-211
Fax: +31-73-6246-958

Russia

Tyco Electronics
Olympiysky Prospect 16, Office 4
129010 Moskva
Phone: +7-095-926-55-06
Fax: +7-095-926-55-05

Switzerland

Tyco Electronics
AMPèrestrasse 3
9323 Steinach
Phone: +41-71-447-0447
Fax: +41-71-447-0423

U.A.E.

Tyco AMP NETCONNECT
Sheikh Zayed Road
Dubai
Phone: +971 4 3391199
Fax: +971 4 3393967

AMP, AMP CO, AMP NETCONNECT, AMPTRAC, AMP-TWIST, CORELINK, Dualan, Easistrip, EtherSeal, FIST, FibrBoss, FSD, LightCrimp, MPO, MRJ-21, NETCONNECT, PRO-CRIMPER, RSD, SMOUV and TYCO are trademarks.

Other product or brand names as well as logos and company names mentioned in this catalog may be trademarks of their respective owners.

Wiring Diagrams for Modular Plugs and Jacks

T568A Wiring

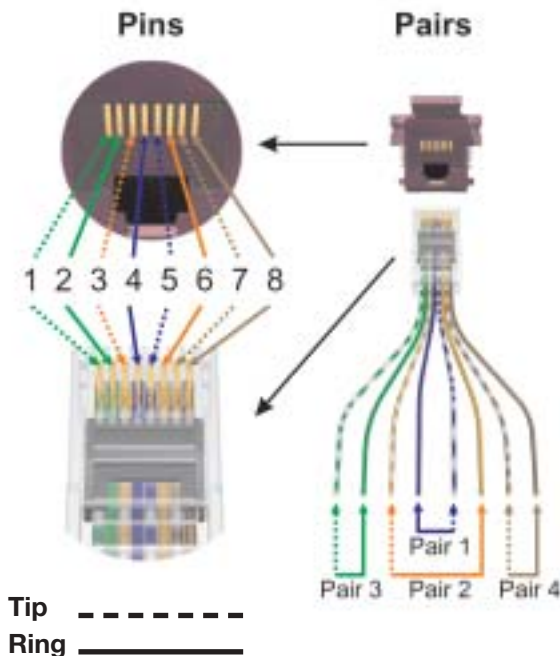

T568B Wiring

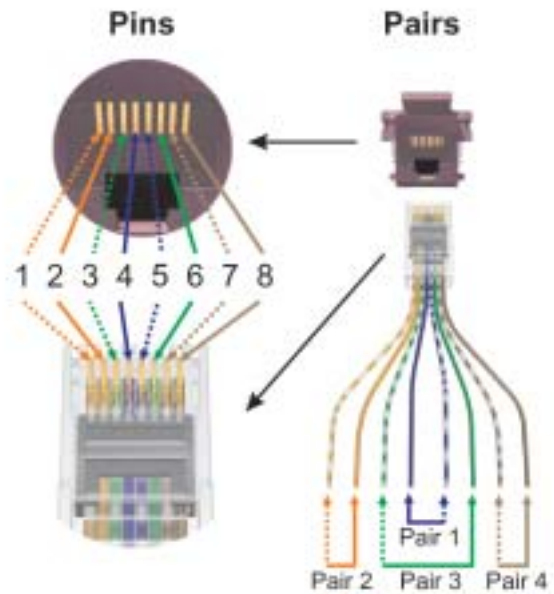

Application Wiring Diagrams for Modular Jacks

- 10Base-T
- 100Base-TX

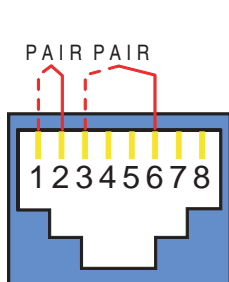

- 1000Base-T
- 10GBase-T

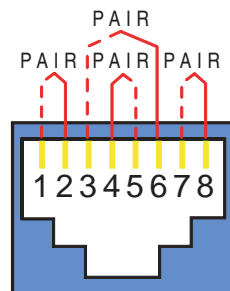

- Token Ring
- ISDN, xDSL

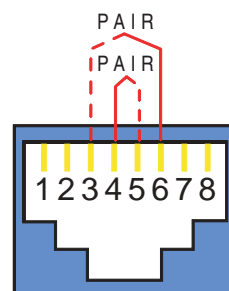

- ATM/TP-PMD
- 1000Base-TX2

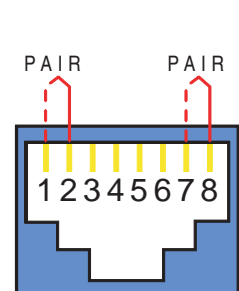

Note: All of the applications listed above (as well as most other communications applications) can be implemented on both T568A and T568B jacks.

AMP NETCONNECT in Europe, Middle East & Africa

Tyco Electronics **Austria**
Pilzgasse 33
1211 Wien
Phone: +43-1-90560-1204
Fax: +43-1-90560-1270

Tyco Electronics **Belgium**
Diestsesteenweg 692
3010 Kessel-Lo
Phone: +32-16-352-300
Fax: +32-16-352-353

Tyco Electronics **Czech Rep.**
K AMP 1293
66434 Kurim
Phone: +420-5-41-162-112
Fax: +420-5-41-162-223

Tyco Electronics **Denmark**
Naverland 8
2600 Glostrup
Phone: +45-70-15-52-00
Fax: +45-43-44-14-14

Tyco Electronics **Finland**
Konalantie 47 F (PL100)
00390 Helsinki
Phone: +358-95-12-34-20
Fax: +358-95-12-34-250

Tyco Electronics **France**
Chaussée Jules César, 29
95301 Cergy Pontoise Cedex
Phone: +33-1-3420-2122
Fax: +33-1-3420-2268

Tyco Electronics **Germany**
AMPèrstraße 7-11
63225 Langen
Phone: +49-6103-709-1547
Fax: +49-6103-709-1219

Tyco Electronics **Hungary**
Grassalkovich ut. 255
1239 Budapest
Phone: +36-1-289-1007
Fax: +36-1-289-1010

Tyco Electronics **India**
Survey#186/3, Hoody, KRPuram
560048 Bangalore
Phone: +91-80-28412433
Fax: +91-80-28412155

Tyco Electronics **Italy**
C.so F.lli Cervi, 15
10093 Collegno (Torino)
Phone: +39-011-4012-111
Fax: +39-011-4012-268

Tyco Electronics **Netherlands**
Rietveldendweg 32
5222 AR 's-Hertogenbosch
Phone: +31-73-6246-246
Fax: +31-73-6246-958

Tyco Electronics **Norway**
P.O.Box 74, Holmengata 24
1378 Nesbru
Phone: +47-66-77-88-99
Fax: +47-66-77-88-55

Tyco Electronics **Poland**
Ul. Postepu 2
02-676 Warschau
Phone: +48-22-4576-700
Fax: +48-22-4576-720

Tyco Electronics **Russia**
Olympiysky Prospekt 16, Office 4
129010 Moskau
Phone: +7-095-926-55-06
Fax: +7-095-926-55-05

Tyco Electronics **Spain**
Muntaner, 249
08021 Barcelona
Phone: +34-93-291-0330
Fax: +34-93-291-0608

Tyco Electronics **Sweden**
Box 619, Kanalvägen 10 c
19426 Upplands-Väsby
Phone: +46-8-5072-5000
Fax: +46-8-5072-5001

Tyco Electronics **Switzerland**
AMPèrstrasse 3
9323 Steinach
Phone: +41-71-447-0447
Fax: +41-71-447-0423

Tyco Electronics **Turkey**
Yapi Kredi Plaza B/10
34330 Levent-Istanbul
Phone: +90-212-281-8181
Fax: +90-212-281-8184

Tyco Electronics **Ukraine**
13, Pimonenko Str., 7A, Off. 11
04050 Kiev
Phone: +380-44-2062265
Fax: +380-44-2062264

Tyco Electronics **Unit. Kingdom**
Merrion Avenue
HA7 4 RS Stanmore/Middlesex
Phone: +44-208-420-8140
Fax: +44-208-954-7467

Tyco AMP NETCONNECT **U.A.E.**
Sheikh Zayed Road
Dubai
Phone: +971 4 3391199
Fax: +971 4 3393967

For Eastern European Countries
not shown please call
+49-6103-709-1166

For Middle East and African
Countries not shown
please call +33-1-3420-2122

